

ULTIMEA

Dolby Atmos

HDMI™

Bluetooth®



User Manual

Poseidon D80

EN: User Manual

DE: Benutzerhandbuch

JP: ユーザーマニュアル

FR: Manuel de l'utilisateur

IT: Manuale d'uso

ES: Manual del usuario

Model No.: U2620

Poseidon D80 7.1 Channel Dolby Atmos Soundbar

Contents

03	User Manual	English
	Connection and Installation	05
09	Benutzerhandbuch	Deutsch
	Anschluss und Installation	11
15	ユーザーマニュアル	日本語
	接続と設置	17
21	Mode d'Emploi	Français
	Raccordement et installation	23
27	Manuale d'uso	Italiano
	Connessione e installazione	29
33	Manual del usuario	Español
	Conexión e instalación	35

User Manual



Model No.: U2620

WE ARE READY TO HELP



support@ultimea.com
support.ultimea.com

Scan code to download app

You can also search for "ULTIMEA"
on Google Play or Apple Store
to download the app.



@ultimea_official

+1 888-598-8875 (US) Mon-Fri 9am-5pm (PST)
+49 89-628-25828 (EU) Mon-Fri 9am-5pm (CET)



1 ACCESSORIES LIST

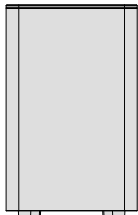

Subwoofer



Soundbar



Surround Speaker × 4

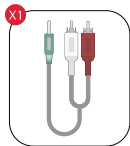
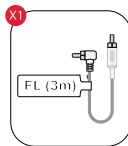
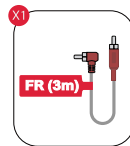
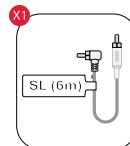
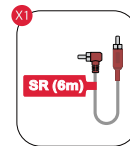
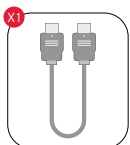

Power Adaptor

Subwoofer Power
CableStereo 3.5mm to RCA
Audio CableFount Left Surround
Cable (3m)Fount Right Surround
Cable (3m)Rear Left Surround
Cable (6m)Rear Right Surround
Cable (6m)

HDMI Cable

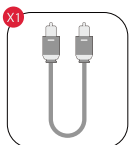
Digital Optical
Cable

Remote Control

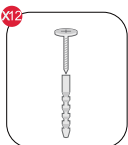

Wall Mounted Kit

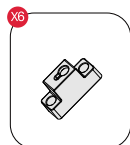

Wall Bracket

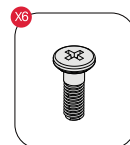
Mounting Screw
on Speakers

User Manual

2 SOUNDBAR CONTROLS

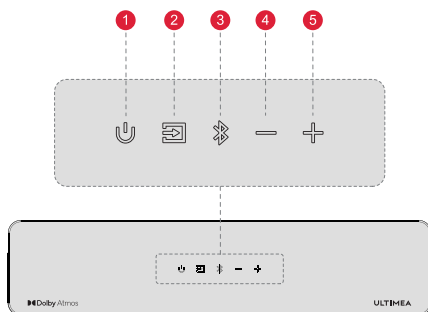

Control Panel

- 1 "⏻": **Power Button**
Press to power on / off.
- 2 "📺": **Source**
Press to switch channels: eARC-HD IN(HDMI IN)-OPT (OPTICAL)-BT-AUX-USB.
- 3 "📶": **Bluetooth**
Press to switch to BT channel and enter pairing mode. Hold for 3 seconds to disconnect current device and choose to connect to a new device manually on your mobile phone / PC / TV (BT ID: Poseidon D80).
- 4 "⏮": **Volume Down**
- 5 "⏭": **Volume Up**

Remote Control

- 1 “**U**”: **Power Button**
Press to power on / off.
- 2 “**eARC**”: **eARC**
Press to switch to HDMI eARC channel.
- 3 “**HD IN**”: **HD IN**
Press to switch to HDMI IN channel.
- 4 “**OPT**”: **OPT**
Press to switch to OPTICAL channel.
- 5 “**AUX**”: **AUX**
Press to switch to AUX channel.
- 6 “**BT**”: **BT**
Press to switch to BLUETOOTH channel.
- 7 “**USB**”: **USB**
Press to switch to USB channel.
- 8 “**SUB PAIR**”: **SUB PAIR**
Press and hold the button for 3 seconds to put the Soundbar in a state ready to pair with the subwoofer.
- 9 “**USB REPEAT**”: **USB REPEAT**
USB Mode: Press to switch between single loop playback and list loop playback.
- 10 “**+**”: **Volume Up**
- 11 “**-**”: **Volume Down**
- 12 “**<**”: **Previous**
For BT and USB mode only: Skip to previous track.
- 13 “**>**”: **Next**
For BT and USB mode only: Skip to next track.
- 14 “**▶||**”: **Play / Pause**
For BT and USB mode only.
- 15 “**MUTE**”: **MUTE**
- 16 “**LED DIMMER**”: **LED DIMMER**
Press to adjust display brightness in 5 levels. Press and hold for 3s to turn off the LED display.
- 17 “**BASS MAX**”: **BASSMAX**
Press to adjust bass level, the display will show: “**B5-6**”, “**B5-5**”, “**B5-4**”, “**B5-3**”, “**B5-2**”, “**B5-1**”, “**B5 0**”, “**B5 1**”, “**B5 2**”, “**B5 3**”, “**B5 4**”, “**B5 5**”, “**B5 6**”.
- 18 “**MIDRANGE**”: **MIDRANGE**
Press to adjust alto level, the display will show: “**MR-6**”, “**MR-5**”, “**MR-4**”, “**MR-3**”, “**MR-2**”, “**MR-1**”, “**MR 0**”, “**MR 1**”, “**MR 2**”, “**MR 3**”, “**MR 4**”, “**MR 5**”, “**MR 6**”.
- 19 “**TREBLE**”: **TREBLE**
Press to adjust treble level, the display will show: “**TB-6**”, “**TB-5**”, “**TB-4**”, “**TB-3**”, “**TB-2**”, “**TB-1**”, “**TB 0**”, “**TB 1**”, “**TB 2**”, “**TB 3**”, “**TB 4**”, “**TB 5**”, “**TB 6**”.
- 20 “**MOVIE**”: **MOVIE**
Press to switch to MOVIE mode, the display will show: “**MOVI**”.
- 21 “**MUSIC**”: **MUSIC**
Press to switch to MUSIC mode, the display will show: “**MUSC**”.
- 22 “**VOICE**”: **VOICE**
Press to switch to VOICE mode, the display will show: “**VOIC**”.
- 23 “**SPORT**”: **SPORT**
Press to switch to SPORT mode, the display will show: “**SPRT**”.
- 24 “**GAME**”: **GAME**
Press to switch to GAME mode, the display will show: “**GAME**”.
- 25 “**NIGHT**”: **NIGHT**
Press to switch to NIGHT mode, the display will show: “**NIGT**”.
- 26 “**SURROUND**”: **SURROUND**
Press to adjust surround sound level, the display will show: “**SR-6**”, “**SR-5**”, “**SR-4**”, “**SR-3**”, “**SR-2**”, “**SR-1**”, “**SR 0**”, “**SR 1**”, “**SR 2**”, “**SR 3**”, “**SR 4**”, “**SR 5**”, “**SR 6**”.
- 27 “**PROMPT TONE**”: **PROMPT TONE**
Press to adjust prompt tone level, the display will show: “**PT 0**”, “**PT 1**”, “**PT 2**”, “**PT 3**”.

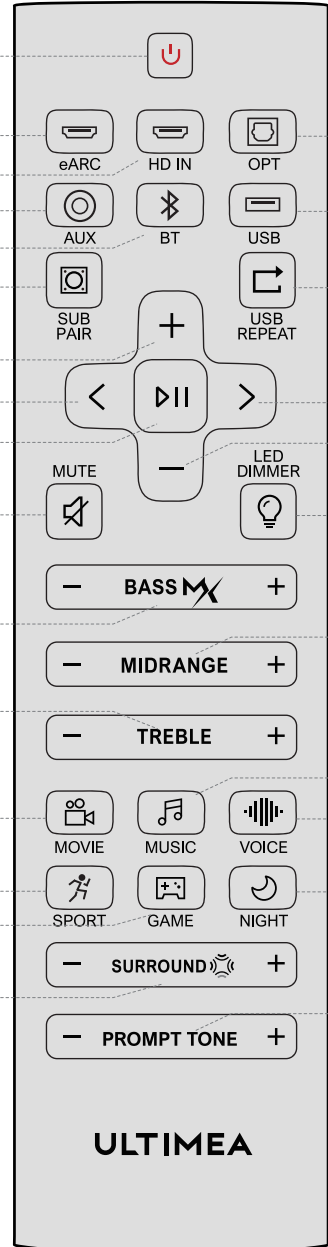

3 CONNECT TO TV VIA HDMI eARC / ARC

EN

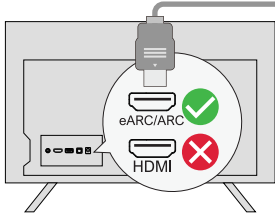

Steps 1:
Connect one end of the HDMI cable to the eARC / ARC port your TV.

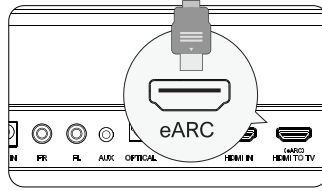

Steps 2:
Then connect the other end to the eARC port of the soundbar.

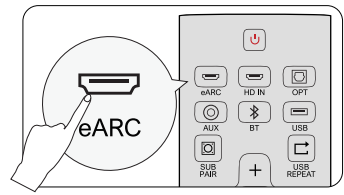

Steps 3:
Press "eARC" button on the remote control to select "eARC" input.

Note:

Make sure your TV HDMI supports eARC, otherwise the Dolby Atmos audio signal cannot be transmitted.

Atmos: If you are watching a movie in the Dolby Atmos format, please set the audio output on your TV to Pass Through: TV Settings > Home > Settings > Sound > Digital Audio Output > Pass Through

DTS: If you are watching a movie in the DTS format, please set the audio output on your TV to PCM: TV Settings > Home > Settings > Sound > Digital Audio Output > PCM

What's the difference between: HDMI IN, HDMI ARC, HDMI eARC?

HDMI IN is a standard HDMI input that allows you to connect devices to your TV or audio system. It supports audio and video signals, but it does not support audio return channel (ARC) or enhanced audio return channel (eARC) functionality.

HDMI ARC is a special HDMI port that supports two-way communication between your TV and audio system. This means that audio can be sent from your TV to your audio system, and audio system can send audio back to your TV.

HDMI eARC (Enhanced Audio Return Channel) is an updated version of HDMI ARC that supports higher quality audio formats such as Dolby Atmos and DTS:X.

Note: Please turn on the "CEC" function on your TV.

When eARC / ARC is connected, your TV remote control can control the soundbar and TV simultaneously:

- ① Turn on / off
- ② Adjust the volume

4 CONNECT TO OTHER DEVICE VIA HDMI IN

Step 1

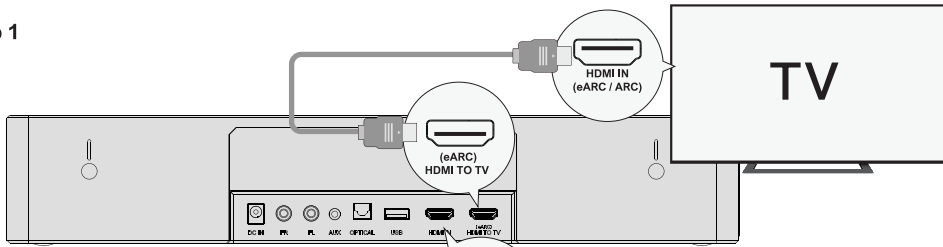

Step 2

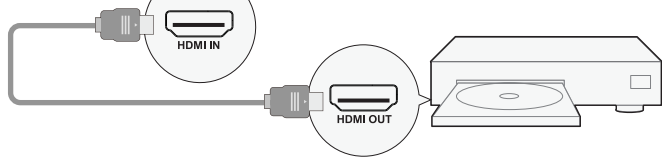

Step 3

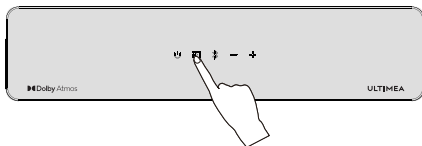

Step 1: Connect the HDMI Cable to the HDMI OUT (eARC) port on the Soundbar and the other end to the eARC / ARC port on the TV.

Step 2: Connect the HDMI cable to the HDMI OUT port on the other device (Such as DVD or game console) and the other end to HDMI IN port on the Soundbar.

Step 3: Press "HDMI" button on Soundbar or Remote Control to switch to HDMI IN channel.

Note: Your TV HDMI needs to support eARC to transmit the Dolby Atmos audio format to your Soundbar.

5 CONNECT TO TV VIA OPTICAL / AUX

EN

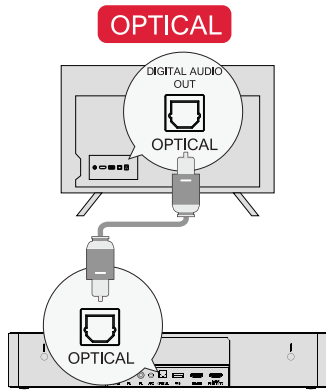

OPTION 1: OPTICAL

- 1 Make sure the TV's port is OPTICAL OUT, connect both sides of the cable to OPTICAL, for both the TV and the soundbar.
 - 2 Make sure the optical plug is inserted correctly as it shows in the picture. Do not insert the plug upside down and break the optical.
- Note:** If audio is playing from the internal TV speakers, mute or minimize the TV volume.

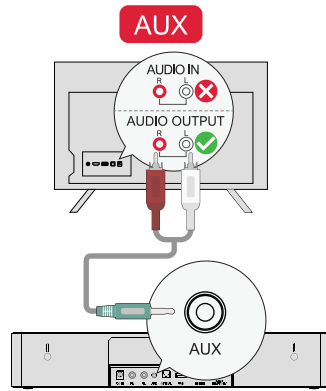

OPTION 2: AUX

- 1 Connect the 3.5mm to RCA audio cable to connect to your TV's RCA AUDIO OUT port.
 - 2 Make sure the color of the cables ends matches the color of the TV ports.
- Note:** Please remember to unplug the AUX cable from TV and Soundbar when you want to switch other mode.

In Optical Mode: If there is no sound, try setting the TV audio output to PCM: TV Settings > Home > Settings > Sound > Digital Audio Output > PCM

6 CONNECT TO BLUETOOTH®

- 1 Press the "Bluetooth" button on the soundbar or remote control to enter Bluetooth pairing mode.
- 2 Open your phone's Bluetooth settings, find and select "Poseidon D80" to connect the soundbar.

Note: If it's already in the Bluetooth mode and connected, press and hold "Bluetooth" button for 3 seconds to disconnect the current device and connect to new device manually on your mobile phone / PC / TV.

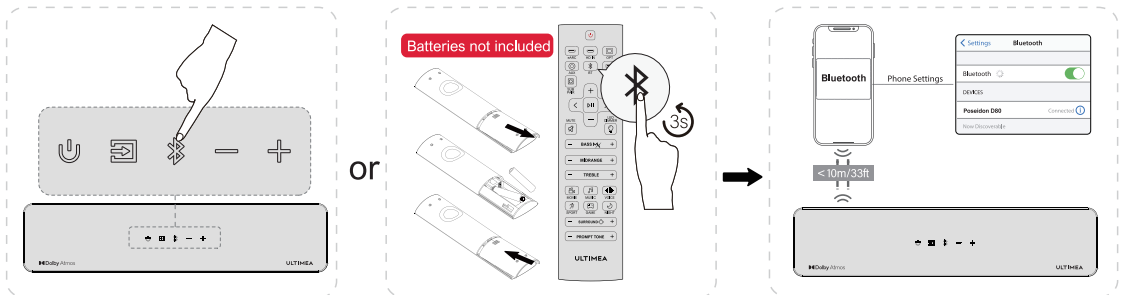

7 CONNECT TO SUBWOOFER AND SURROUND SPEAKERS

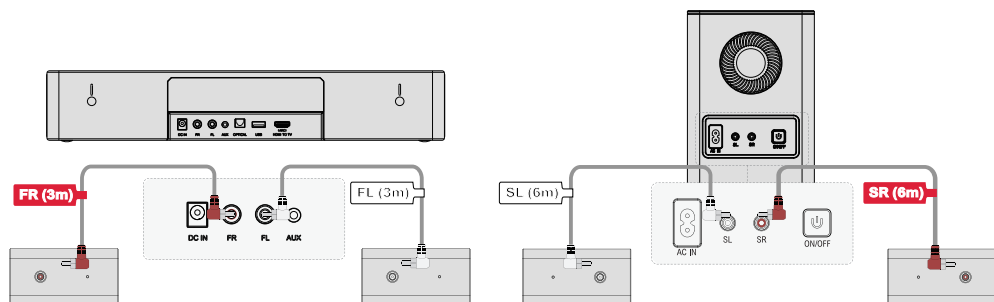

- 1 Use the Front Surround Cables (FL & FR) to connect the soundbar and surround speakers, please pay attention to match the same color interfaces on the surround speakers with the corresponding ones on the soundbar and place the surround speakers accordingly.

- 2 Use the Rear Surround Cables (SL & SR) to connect the subwoofer and surround speakers, please pay attention to match the same color interfaces on the surround speakers with the corresponding ones on the subwoofer and place the surround speakers accordingly.

Note: After connecting the surround speakers in the manner described above, when facing the front of the soundbar, the two surround satellite speakers on the right side will have red interfaces, while the two surround satellite speakers on the left side will have white interfaces. Please ensure that they are positioned accordingly to ensure an optimal audio experience.

8 PAIRING SUBWOOFER

EN

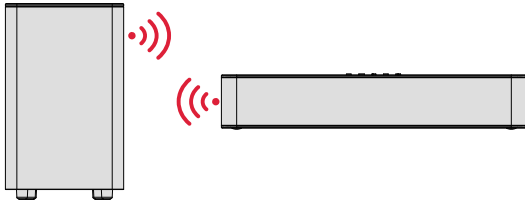

The subwoofer has been paired with the soundbar by factory.
If there is no sound coming from the subwoofer, you need to re-pair the soundbar with the subwoofer.



Step 1

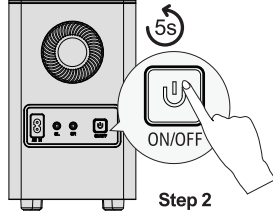

Step 2

Step 1:

Press and hold the "SUB PAIR" button on the remote control for 3 seconds, the display will show "SUB" flashing.

Step 2:

Press and hold the ON / OFF button on subwoofer for 5 seconds, the white LED will be fast flashing. The white LED will be always on when the subwoofer is paired successfully.

9 PLACEMENT RECOMMENDATION

Full 360° Surround

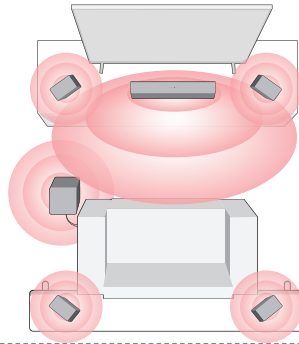

For a better listening experience, lay out the entire system as shown in the picture above.

10 WALL MOUNT INSTALLATION

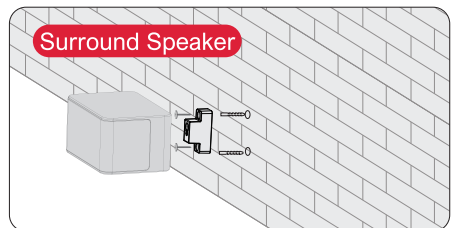
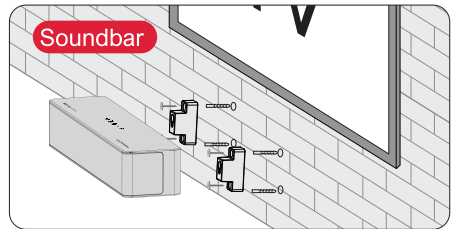
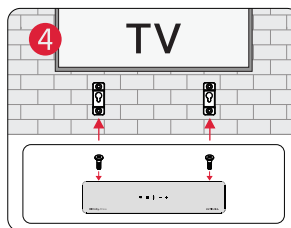
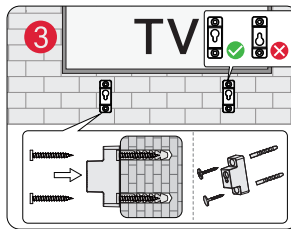
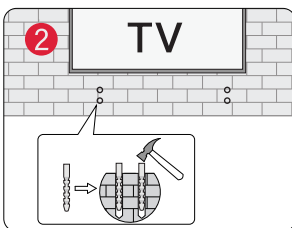
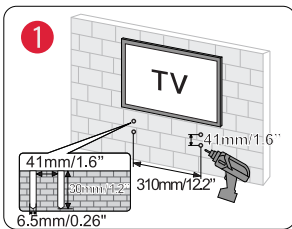

Note: The wall mount bracket used for the surround speakers is identical to that of the sound speaker, so the vertical hole spacing is the same as that of the sound bar, and the installation method is also the same.

11 SPECIFICATIONS

Model Number	U2620
Power Supply	AC 100-240V, ~50/60Hz
Soundbar Drivers	2.25" × 3 (Soundbar) + 2.25" × 4 (Surround Speaker) + 6.5" (Subwoofer)
Frequency Response	35Hz - 18kHz
Standby Power	<0.5W
Operating Temperature	-10°C - 45°C/14°F - 113°F

Dimensions and Weight	
Soundbar	400 (W) × 70 (H) × 90 (D)mm 15.7" × 2.8" × 3.5"
Subwoofer	185 (W) × 288 (H) × 260 (D)mm 7.3" × 11.3" × 10.2"
Surround Speaker	135 (W) × 70 (H) × 90 (D)mm 5.3" × 2.8" × 3.5"
Packaging	476(W) × 338 (H) × 346 (D)mm 18.7" × 13.3" × 13.6"
Net Weight	7.9kg / 17.4lbs
Gross Weight	10.4kg / 22.9lbs

Benutzerhandbuch



Modell Nr.: U2620

WIR SIND
BEREIT ZU
HELFEsupport@ultimea.com
support.ultimea.comCode scannen, um
App herunterzuladenSie können auch nach "ULTIMEA" auf
Google Play oder im Apple Store
suchen, um die App herunterzuladen

@ultimea_official

+1 888-598-8875(US) Mon-Fri 9am-5pm(PST)
+49 89-628-25828(EU) Mon-Fri 9am-5pm(CET)

1 ZUBEHÖRLISTE

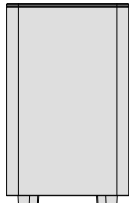

Subwoofer



Soundbar



Surround-Lautsprecher × 4

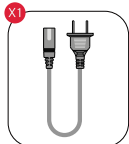
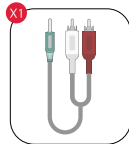
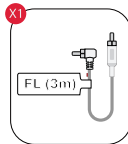
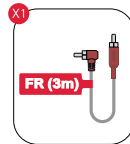
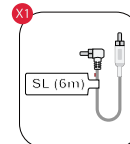
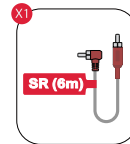
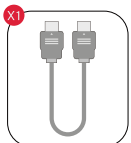

Netzadapter

Subwoofer-
NetzkabelStereo 3.5mm auf RCA
AudiokabelVorderer linker
Surround-Kabel (3m)Vorderer rechter
Surround-Kabel (3m)Hinterer linker
Surround-Kabel (6m)Hinterer rechter
Surround-Kabel (6m)

HDMI-Kabel

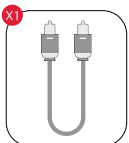
Optisches
Digitalkabel

Fernbedienung

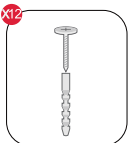

Wandmontageset

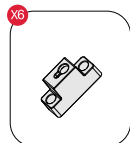

Wandhalterung

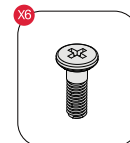
Befestigungsschraube
an den Lautsprechern

Benutzerhandbuch

2 BEDIENELEMENTE FÜR DIE SOUNDBAR

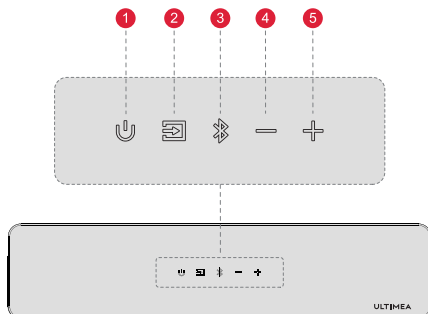

Bedienfeld

- 1 "U": **Einschalttaste**
Drücken Sie die Ein-/Aus-Taste zum Ein-/Ausschalten.
- 2 "Q": **Quelle**
Drücken Sie diese Taste, um die Kanäle zu wechseln:
eARC-HD IN (HDMI IN)-OPT(OPTISCH)-BT-AUX-USB.
- 3 "B": **Bluetooth**
Drücken Sie diese Taste, um zum BT-Kanal zu wechseln und
den Kopplungsmodus zu aktivieren.
Halten Sie die Taste 3 Sekunden lang gedrückt, um die
Verbindung zum aktuellen Gerät zu trennen und manuell
eine Verbindung zu einem neuen Gerät auf Ihrem Mobiltele-
fon/PC/Fernseher herzustellen (BT-ID: Poseidon D80).
- 4 "−": **Lautstärke abwärts**
- 5 "⊕": **Lautstärke aufwärts**

Fernsteuerung

- 1 **“⏻” : Einschalttaste**
Drücken Sie diese Taste, um das Gerät ein- und auszuschalten.
- 2 **“eARC” : eARC**
Drücken Sie diese Taste, um zum HDMI eARC-Kanal zu wechseln.
- 3 **“HD IN” : HD IN**
Drücken Sie diese Taste, um zum HDMI IN-Kanal zu wechseln.
- 4 **“OPT” : OPT**
Drücken Sie diese Taste, um zum OPTICAL-Kanal zu wechseln.
- 5 **“AUX” : AUX**
Drücken Sie diese Taste, um zum AUX-Kanal zu wechseln.
- 6 **“BT” : BT**
Drücken, um zum BLUETOOTH-Kanal zu wechseln.
- 7 **“USB” : USB**
Drücken, um zum USB-Kanal zu wechseln.
- 8 **“SUB PAIR” : SUB PAIR**
Halten Sie die Taste 3 Sekunden lang gedrückt, um die Soundbar in einen Zustand zu versetzen, in dem sie mit dem Subwoofer gekoppelt werden kann.
- 9 **“USB REPEAT” : USB REPEAT**
USB-Modus: Drücken Sie diese Taste, um zwischen Einzelschleifenwiedergabe und Listenschleifenwiedergabe zu wechseln.
- 10 **“+” : Lautstärke erhöhen**
- 11 **“-” : Lautstärke verringern**
- 12 **“<” : Zurück**
Nur im BT- und USB-Modus: Springt zum vorherigen Titel.
- 13 **“>” : Weiter**
Nur im BT- und USB-Modus: Zum nächsten Titel springen.
- 14 **“⏸” : Wiedergabe/Pause**
Nur für den BT- und USB-Modus.
- 15 **“MUTE” : MUTE**
- 16 **“LED-DIMMER” : LED-DIMMER**
Drücken, um die Helligkeit des Displays in 5 Stufen einzustellen. Halten Sie die Taste 3 Sekunden lang gedrückt, um das Display auszuschalten.
- 17 **“BASS MAX” : BASSMAX**
Drücken Sie diese Taste, um den Basspegel einzustellen. Auf dem Display wird angezeigt: “B5-6”, “B5-5”, “B5-4”, “B5-3”, “B5-2”, “B5-1”, “B5 0”, “B5 1”, “B5 2”, “B5 3”, “B5 4”, “B5 5”, “B5 6”.
- 18 **“MIDRANGE” : MITTELTONBEREICH**
Drücken Sie diese Taste, um den Alt-Pegel einzustellen. Auf dem Display erscheint: “MR-6”, “MR-5”, “MR-4”, “MR-3”, “MR-2”, “MR-1”, “MR 0”, “MR 1”, “MR 2”, “MR 3”, “MR 4”, “MR 5”, “MR 6”.
- 19 **“TREBLE” : TREBLE**
Drücken Sie diese Taste, um die Höhen einzustellen. Auf dem Display erscheint: “TB-6”, “TB-5”, “TB-4”, “TB-3”, “TB-2”, “TB-1”, “TB 0”, “TB 1”, “TB 2”, “TB 3”, “TB 4”, “TB 5”, “TB 6”.
- 20 **“MOVIE” : MOVIE**
Drücken Sie diese Taste, um in den MOVIE-Modus zu wechseln, auf dem Display erscheint: “MOVI”.
- 21 **“MUSIK” : MUSIK**
Drücken Sie diese Taste, um in den MUSIC-Modus zu wechseln, auf dem Display erscheint: “MUSIC”.
- 22 **“STIMME” : STIMME**
Drücken Sie diese Taste, um in den VOICE-Modus zu wechseln; auf dem Display erscheint: “VOICE”.
- 23 **“SPORT” : SPORT**
Drücken Sie diese Taste, um in den SPORT-Modus zu wechseln, auf dem Display erscheint: “SPORT”.
- 24 **“SPIEL” : SPIEL**
Drücken Sie diese Taste, um in den GAME-Modus zu wechseln; auf dem Display erscheint: “GAME”.
- 25 **“NACHT” : NACHT**
Drücken Sie diese Taste, um in den NIGHT-Modus zu wechseln, auf dem Display erscheint: “NIGHT”.
- 26 **“SURROUND” : SURROUND**
Drücken Sie diese Taste, um den Surround-Sound-Pegel einzustellen; auf dem Display wird angezeigt: “SR-6”, “SR-5”, “SR-4”, “SR-3”, “SR-2”, “SR-1”, “SR 0”, “SR 1”, “SR 2”, “SR 3”, “SR 4”, “SR 5”, “SR 6”.
- 27 **“PROMPT TONE” : AUFFORDERUNGSTON**
Drücken Sie diese Taste, um den Souffleur-Ton einzustellen, auf dem Display erscheint: “PT 0”, “PT 1”, “PT 2”, “PT 3”.

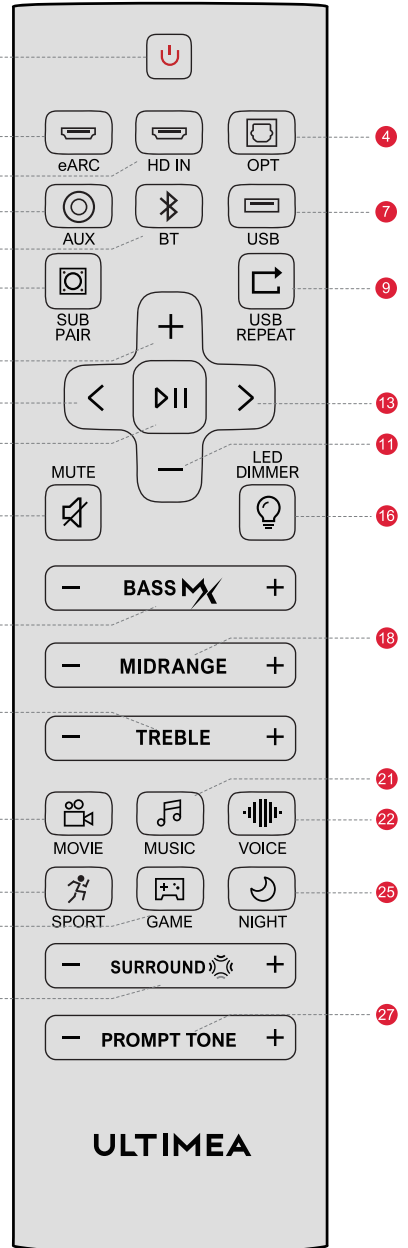

3 ANSCHLUSS AN DEN TV VIA HDMI eARC / ARC

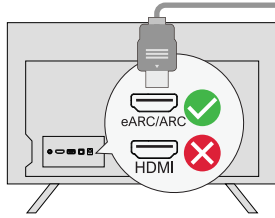

Schritt 1: Schließen Sie ein Ende des HDMI-Kabels an den eARC-/ARC-Anschluss Ihres Fernsehers an.

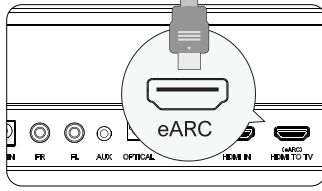

Schritt 2: Schließen Sie dann das andere Ende an den HDMI(eARC)-Anschluss der Soundbar an.

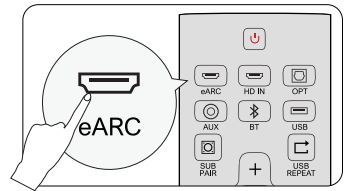

Schritt 3: Drücken Sie die Taste "eARC" auf der Fernbedienung, um den Eingang "HDMI OUT(eARC)" auszuwählen.

Hinweis:

Vergewissern Sie sich, dass Ihr Fernsehgerät eARC unterstützt, sonst kann das Dolby Atmos-Audiosignal nicht übertragen werden.

Atmos: Wenn Sie einen Film im Dolby Atmos-Format ansehen, stellen Sie bitte den Audioausgang an Ihrem Fernseher auf Pass Through: TV-Einstellungen > Home > Einstellungen > Ton > Digitaler Audioausgang > Pass Through

DTS: Wenn Sie sich einen Film im DTS-Format ansehen, stellen Sie den Audioausgang an Ihrem Fernseher bitte auf PCM: TV-Einstellungen > Home > Einstellungen > Ton > Digitaler Audioausgang > PCM

Was ist der Unterschied zwischen: HDMI IN, HDMI ARC, HDMI eARC?

HDMI IN ist ein Standard-HDMI-Eingang, über den Sie Geräte an Ihren Fernseher oder Ihr Audiosystem anschließen können. Er unterstützt Audio- und Videosignale, aber keine Audio-Rückkanal- (ARC) oder erweiterte Audio-Rückkanal- (eARC) Funktionalität.

HDMI ARC ist ein spezieller HDMI-Anschluss, der die Zwei-Wege-Kommunikation zwischen Ihrem Fernsehgerät und Ihrem Audiosystem unterstützt. Das bedeutet, dass Audiosignale von Ihrem Fernseher an Ihr Audiosystem gesendet werden können und das Audiosystem Audiosignale zurück an Ihren Fernseher senden kann.

HDMI eARC (Enhanced Audio Return Channel) ist eine aktualisierte Version von HDMI ARC, die höherwertige Audioformate wie Dolby Atmos und DTS:X unterstützt.

Hinweis: Bitte schalten Sie die "CEC"-Funktion an Ihrem Fernseher ein.

Wenn eARC / ARC angeschlossen ist, kann Ihre TV-Fernbedienung die Soundbar und den Fernseher gleichzeitig steuern: ① Einschalten / Ausschalten ② Lautstärke einstellen

4 ANSCHLUSS AN EIN ANDERES GERÄT ÜBER HDMI IN

Schritt 1

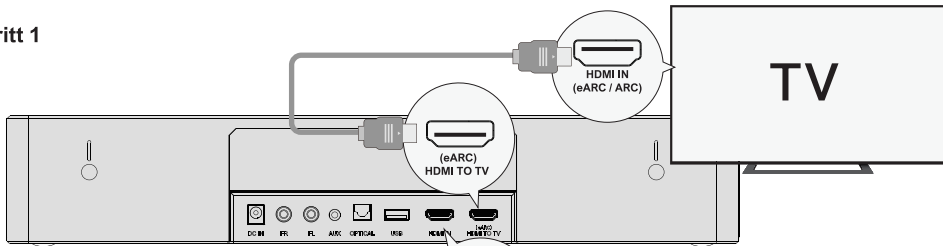

Schritt 2

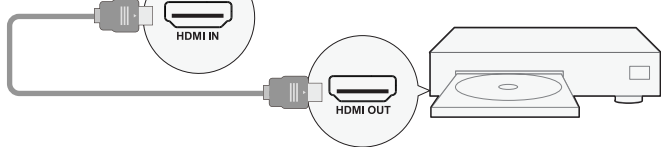

Schritt 3

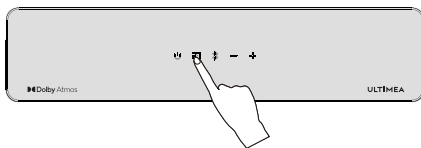

Schritt 1: Verbinden Sie das HDMI-Kabel mit dem Anschluss HDMI OUT (eARC) an der Soundbar und das andere Ende mit dem Anschluss eARC / ARC am Fernsehgerät.

Schritt 2: Schließen Sie das HDMI-Kabel an den HDMI OUT-Anschluss des anderen Geräts (z. B. DVD oder Spielkonsole) und das andere Ende an den HDMI IN-Anschluss der Soundbar an.

Schritt 3: Drücken Sie die Taste "HDMI IN" auf der Soundbar oder der Fernbedienung, um zum HDMI IN-Kanal.

Anmerkung: Ihr HDMI-Fernseher muss eARC unterstützen, um das Dolby Atmos-Audioformat an Ihre Soundbar zu übertragen.

5 ANSCHLUSS AN FERNSEHER ÜBER OPTISCH / AUX

DE

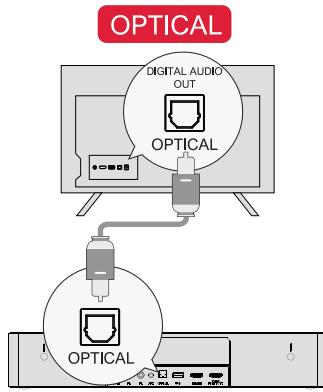

OPTION 1: OPTISCH

- 1 Vergewissern Sie sich, dass der Anschluss des Fernsehers auf OPTICAL OUT eingestellt ist, und verbinden Sie beide Seiten des Kabels mit OPTICAL, sowohl für den Fernseher als auch für die Soundbar.
 - 2 Vergewissern Sie sich, dass der optische Stecker richtig eingesteckt ist, wie auf dem Bild zu sehen. Stecken Sie den Stecker nicht verkehrt herum ein, um das optische Kabel nicht zu beschädigen.
- Hinweis:** Wenn der Ton über die internen TV-Lautsprecher wiedergegeben wird, schalten Sie die Lautstärke des Fernsehers stumm oder verringern Sie sie.

Im optischen Modus: Wenn kein Ton zu hören ist, versuchen Sie, den Audioausgang des Fernsehers auf PCM einzustellen:
TV-Einstellungen > Home > Einstellungen > Ton > Digitaler Audioausgang > PCM

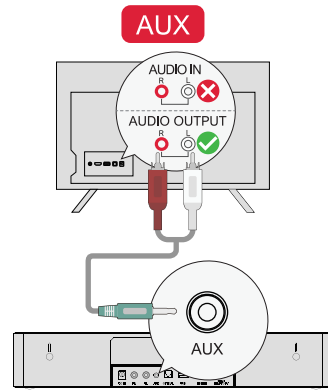

OPTION 2: AUX

- 1 Schließen Sie das 3,5-mm-RCA-Audiokabel an den RCA-AUDIO-OUT-Anschluss Ihres Fernsehers an.
 - 2 Achten Sie darauf, dass die Farbe der Kabelenden mit der Farbe der TV-Anschlüsse übereinstimmt.
- Hinweis:** Bitte denken Sie daran, das AUX-Kabel vom Fernseher und der Soundbar zu trennen, wenn Sie in einen anderen Modus wechseln möchten.

6 VERBINDEN MIT BLUETOOTH®

- 1 Drücken Sie die Taste " Bluetooth " auf der Soundbar oder der Fernbedienung, um den Bluetooth-Kopplungsmodus zu aktivieren.
- 2 Öffnen Sie die Bluetooth-Einstellungen Ihres Telefons, suchen Sie "Poseidon D80" und wählen Sie es aus, um die Soundbar zu verbinden.

Hinweis: Wenn sich die Soundbar bereits im Bluetooth-Modus befindet und verbunden ist, halten Sie die Taste " Bluetooth " 3 Sekunden lang gedrückt, um die Verbindung mit dem aktuellen Gerät zu trennen und das neue Gerät manuell auf Ihrem Mobiltelefon / PC / Fernseher zu verbinden.



7 VERBINDEN SIE SURROUND-LAUTSPRECHER, SOUNDBAR UND SUBWOOFER

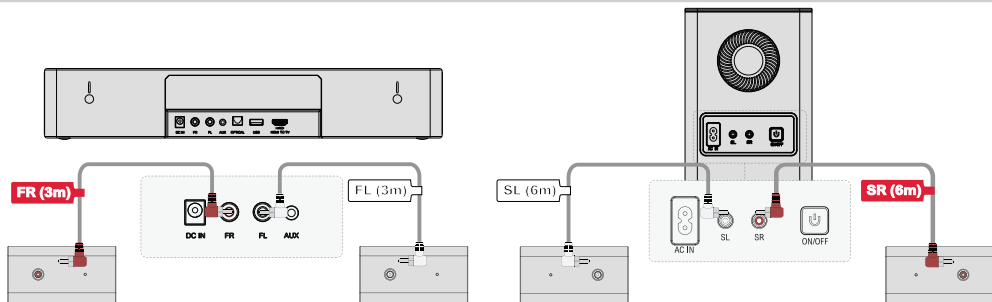

- 1 Verwenden Sie die Front-Surround-Kabel (FL & FR), um die Soundbar mit den Surround-Lautsprechern zu verbinden. Achten Sie darauf, die gleichen Farbschnittstellen auf den Surround-Lautsprechern mit den entsprechenden an der Soundbar zu verbinden und platzieren Sie die Surround-Lautsprecher entsprechend.

- 2 Verwenden Sie die Rear-Surround-Kabel (SL & SR), um den Subwoofer mit den Surround-Lautsprechern zu verbinden. Achten Sie darauf, die gleichen Farbschnittstellen auf den Surround-Lautsprechern mit den entsprechenden am Subwoofer zu verbinden und platzieren Sie die Surround-Lautsprecher entsprechend.

Hinweis: Nachdem Sie die Surround-Lautsprecher wie oben beschrieben angeschlossen haben, haben die beiden Surround-Satelliten-Lautsprecher auf der rechten Seite mit Blick auf die Vorderseite der Soundbar rote Schnittstellen, während die beiden Surround-Satelliten-Lautsprecher auf der linken Seite weiße Schnittstellen haben. Bitte stellen Sie sicher, dass sie entsprechend positioniert sind, um ein optimales Klangerlebnis zu gewährleisten.

8 KOPPLUNG DES SUBWOOFERS

DE

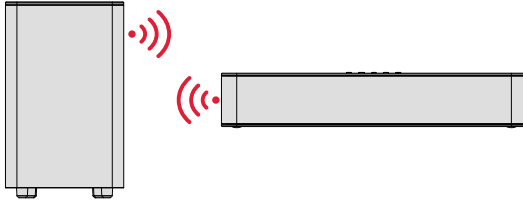

Der Subwoofer wurde von Fabrik mit der Soundbar gepaart.
Wenn kein Ton aus dem Subwoofer kommt, müssen Sie die Soundbar erneut mit dem Subwoofer koppeln.

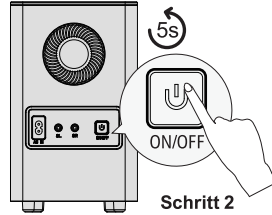

Schritt 1:
Halten Sie die Taste "SUB PAIR" auf der Fernbedienung 3 Sekunden lang gedrückt, auf dem Display blinkt "SUB".

Schritt 2:
Halten Sie die ON/OFF-Taste am Subwoofer 5 Sekunden lang gedrückt, die weiße LED blinkt nun schnell.
Die weiße LED leuchtet immer, wenn der Subwoofer erfolgreich gepaart wurde.

9 PLATZIERUNGSEMPFEHLUNG

Vollständiger 360°-Surround

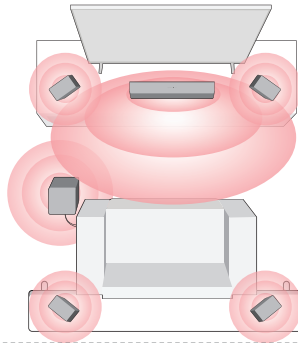

Für ein besseres Hörerlebnis sollten Sie das gesamte System wie in der Abbildung oben dargestellt aufstellen.

10 WANDMONTAGE

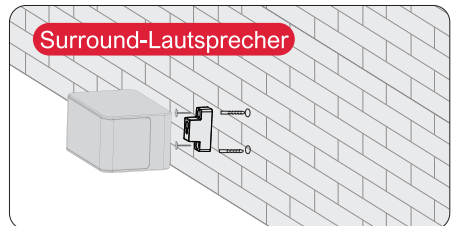
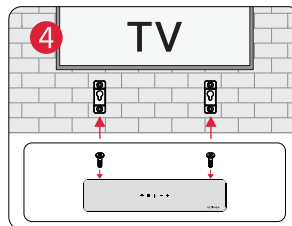
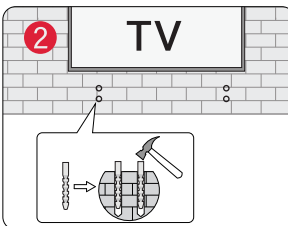
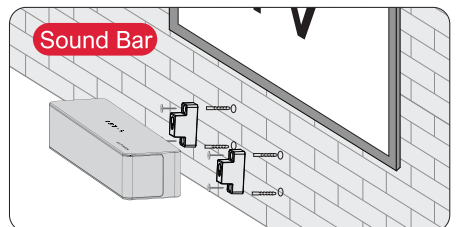
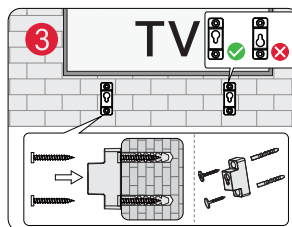
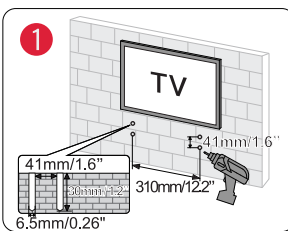

Hinweis: Für die Wandmontage von Surround-Lautsprechern gilt die gleiche Konfiguration wie in den obigen Abbildungen.

Modell Nummer	U2620
Stromversorgung	AC 100-240V, ~50/60Hz
Soundbar-Treiber	2.25" × 3 (Soundbar) + 2.25" × 4 (Surround-Lautsprecher) + 6.5" (Subwoofer)
Frequenzgang	35Hz - 18kHz
Standby-Leistung	<0.5W
Betriebstemperatur	-10°C - 45°C/14°F - 113°F

Abmessungen und Gewicht	
Soundbar	400 (W) × 70 (H) × 90 (D)mm 15.7" × 2.8" × 3.5"
Subwoofer	185 (W) × 288 (H) × 260 (D)mm 7.3" × 11.3" × 10.2"
Surround-Lautsprecher	135 (W) × 70(H) × 90 (D)mm 5.3" × 2.8" × 3.5"
Verpackung	476 (W) × 338 (H) × 346 (D)mm 18.7" × 13.3" × 13.6"
Nettogewicht	7.9kg / 17.4lbs
Bruttogewicht	10.4kg / 22.9lbs

ユーザー取扱説明書



モデル番号: U2620

うちにご支援
させていただ
く準備が整い
ております。



コードをスキャンして
アプリをダウンロード



またはGoogle PlayやApple Storeで
"ULTIMEA"を検索してください。
アプリのダウンロード



@ultimea_official

+1 888-598-8875(US) Mon-Fri 9am-5pm(PST)
+49 89-628-25828(EU) Mon-Fri 9am-5pm(CET)

1 付属品リスト

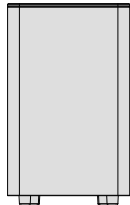

サブウーファー



スピーカー



サラウンドスピーカー×4



電源アダプター

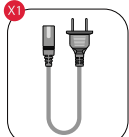

サブウーファー
電源ケーブル

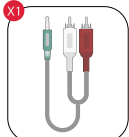

3.5mm-RCAオーディオケーブル

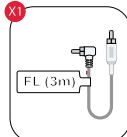

フロント左サラ
ウンドケーブル (3m)

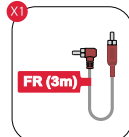

フロント右サラ
ウンドケーブル (3m)

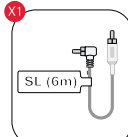

リア左サラ
ウンドケーブル (6m)

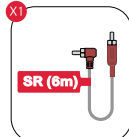

リア右サラ
ウンドケーブル (6m)

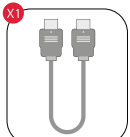

HDMIケーブル

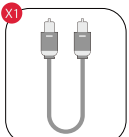

光デジタル
ケーブル



リモコン



壁掛け用ネジ

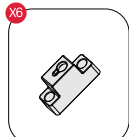

壁掛け用ブラケット

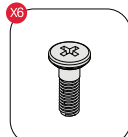

スピーカー取り
付け用ネジ



取扱説明書

2 サウンドバーコントロール

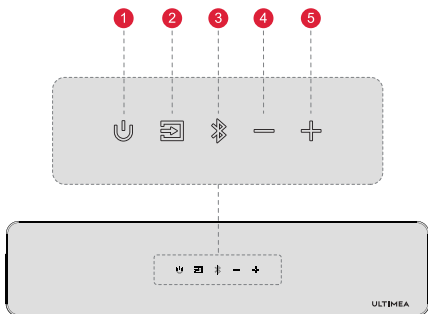

コントロールパネル

- ① “**⏻**” : 電源ボタン
電源ボタンを押すと、オン/オフが切り替わります。
- ② “**📺**” : 入力ソース
一回押してチャンネルを切り替え: eARC-HD in(HDMI in)-OPT (optical)-BT-AUX-USB.
- ③ “**📶**” : Bluetooth
一回押してBTチャンネルに切り替え、ペアリングモードに入ります。
3秒間長押しすると、現在のデバイスが切断され、スマホ/パソコン/TVに手動で接続されている新しいデバイス (BT ID: Poseidon D80) が選択されます。
- ④ “**—**” : ボリュームダウン
- ⑤ “**+**” : ボリュームアップ

リモコン

- 1 “U”: **電源ボタン**
一回押すと電源がオン/オフ
- 2 “eARC”: **eARC**
一回押すとHDMI eARC に切り替え
- 3 “HD IN”: **HD IN**
一回押すとHDMI IN に切り替え
- 4 “OPT”: **OPT**
一回押すとOPTICAL に切り替え
- 5 “AUX”: **AUX**
一回押すとAUX に切り替え
- 6 “BT”: **BT**
一回押すとBLUETOOTH に切り替え
- 7 “USB”: **USB**
一回押すとUSB に切り替え
- 8 “SUB PAIR”: **SUB PAIR**
3秒間押すと、サウンドバーがサブウーファーとペアリングできる状態になり
- 9 “USBリピート”: **USBリピート**
USBモード: 一回押すと、ワンループ再生とリストループ再生に切り替え
- 10 “+”: **ボリュームアップ**
- 11 “-”: **ボリュームダウン**
- 12 “<”: **前**
BTおよびUSBモードのみ: 前の曲へスキップ
- 13 “>”: **次へ**
BTおよびUSBモードのみ: 次の曲へスキップ
- 14 “||”: **再生/一時停止**
BTおよびUSBモードのみ
- 15 “MUTE”: **ミュート**
- 16 “LED DIMMER”: **LEDディマー**
一回押すと5段階でディスプレイの明るさを調節でき3秒間押すと消灯する
- 17 “BASS MAX”: **BASSMAX**
ディスプレイは: “B5-6”, “B5-5”, “B5-4”, “B5-3”, “B5-2”, “B5-1”, “B5 0”, “B5 1”, “B5 2”, “B5 3”, “B5 4”, “B5 5”, “B5 6”.
- 18 “MIDRANGE”: **ミッドレンジ**
ディスプレイには: “MR-6”, “MR-5”, “MR-4”, “MR-3”, “MR-2”, “MR-1”, “MR 0”, “MR 1”, “MR 2”, “MR 3”, “MR 4”, “MR 5”, “MR 6”.
- 19 “TREBLE”: **TREBLE**
ディスプレイには: “TJ-6”, “TJ-5”, “TJ-4”, “TJ-3”, “TJ-2”, “TJ-1”, “TJ 0”, “TJ 1”, “TJ 2”, “TJ 3”, “TJ 4”, “TJ 5”, “TJ 6”.
- 20 “MOVIE”: **MOVIE**
MOVIEモードに切り替わり: ディスプレイに MOVIE と表示され
- 21 “MUSIC”: **MUSIC**
MUSICモードに切り替わり: ディスプレイに MUSIC と表示され
- 22 “VOICE”: **VOICE**
VOICEモードに切り替わり: ディスプレイに VOICE と表示され
- 23 “SPORT”: **SPORT**
SPORTモードに切り替わり: ディスプレイに SPRT と表示され
- 24 “GAME”: **GAME**
GAMEモードに切り替わり: ディスプレイに GAME と表示され
- 25 “NIGHT”: **NIGHT**
NIGHTモードに切り替わり: ディスプレイに NIGHT と表示され
- 26 “SURROUND”: **サラウンド**
サラウンドサウンドレベル調整:
“SR-6”, “SR-5”, “SR-4”, “SR-3”, “SR-2”, “SR-1”, “SR 0”, “SR 1”, “SR 2”, “SR 3”, “SR 4”, “SR 5”, “SR 6”.
- 27 “PROMPT TONE”: **プロンプトトーン**
プロンプトトーンレベル調整: “PT 0”, “PT 1”, “PT 2”, “PT 3”.

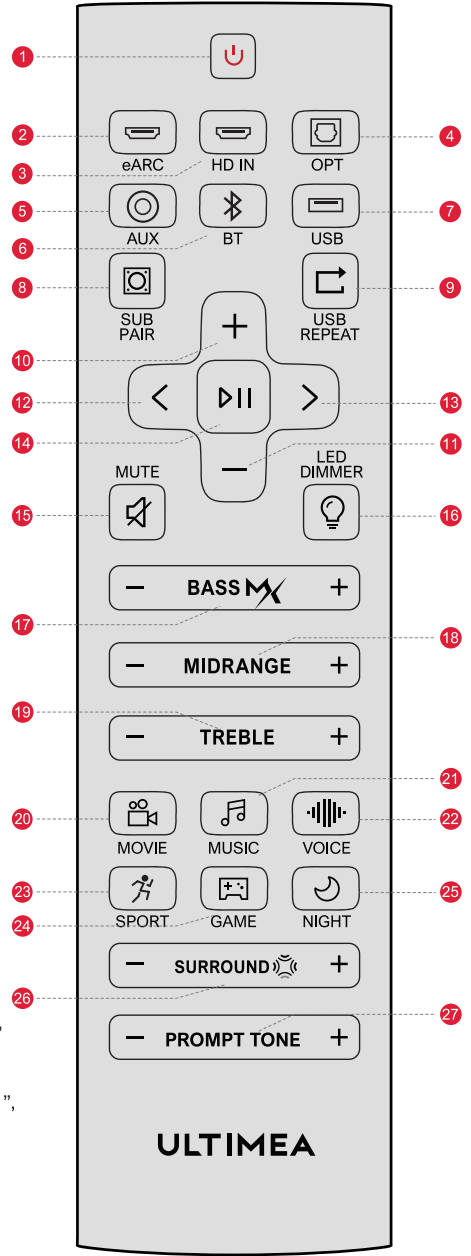

3 ARC 経由でテレビに接続する

JP

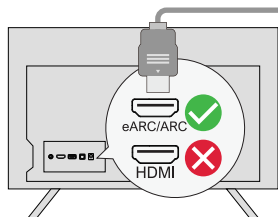

ステップ 1:
HDMIケーブルの一端をテレビのeARC / ARCポートに接続します。

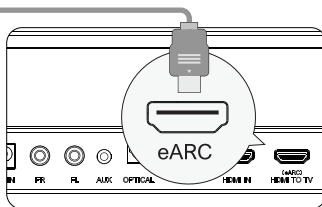

ステップ 2:
もう一方の端子をサウンドバーのARCポートに接続します。

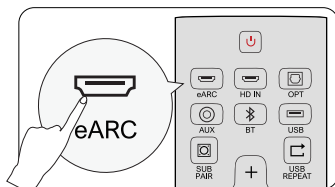

ステップ 3:
リモコンの「ARC」ボタンを押して「ARC」入力を選択します。

注:

テレビの「CEC」機能をオンにしてください。ARCを接続すると、テレビのリモコンでサウンドバーとテレビを同時に操作できます: スイッチのオン/オフで音量を調整する音が出ない場合: テレビの音声出力をPCMに設定してみてください: テレビの設定 > ホーム > 設定 > サウンド > デジタル音声出力 > PCM

HDMI IN、HDMI ARC、HDMI eARCの違いは何ですか?

HDMI IN は標準的なHDMI入力で、デバイスをテレビやオーディオシステムに接続することができます。オーディオ信号とビデオ信号の両方に対応していますが、オーディオ・リターン・チャンネル (ARC) やエンハンスド・オーディオ・リターン・チャンネル (eARC) 機能には対応していません。

HDMI ARC は、テレビとオーディオシステム間の双方向通信をサポートする特別なタイプのHDMIポートです。つまり、音声をテレビからオーディオシステムに音声を送信し、オーディオシステムからテレビに音声を送り返すことができます。

HDMI eARC (Enhanced Audio Return Channel) は、HDMI ARCのアップグレード版で、ドルビーアトモスやDTS:Xなど、より高品質なオーディオフォーマットをサポートします。AtmosやDTS:Xなどの高音質フォーマットに対応しています。

注意: テレビの「CEC」機能をオンにしてください。

eARC / ARCが接続されている場合、テレビのリモコンでサウンドバーとテレビを同時に操作できます:

- ① オン/オフ
- ② 音量の調整

4 HDMI eARC/ARC経由でテレビに接続

ステップ 1

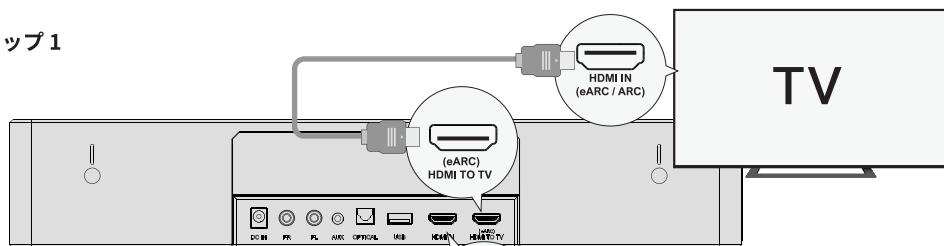

ステップ 2

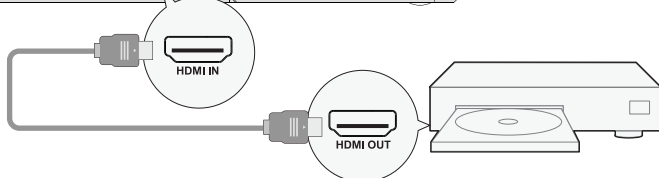

ステップ 3

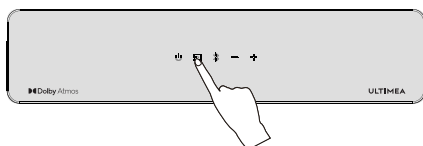

ステップ 1: HDMIケーブルをサウンドバーのHDMI OUT (eARC)ポートに接続し、もう一方をテレビのeARC / ARCポートに接続します。

ステップ 2: HDMIケーブルを他の機器 (DVDやゲーム機など) のHDMI OUTポートに接続し、もう一方をサウンドバーのHDMI INポートに接続します。

ステップ 3: サウンドバーまたはリモコンの "ARC" ボタンを押して、HDMI INチャンネルに切り替えます。

Anmerkung: Ihr HDMI-Fernseher muss eARC unterstützen, um das Dolby Atmos-Audioformat an Ihre Soundbar zu übertragen.

5 光ファイバー/AUXケーブルによるテレビの接続

JP

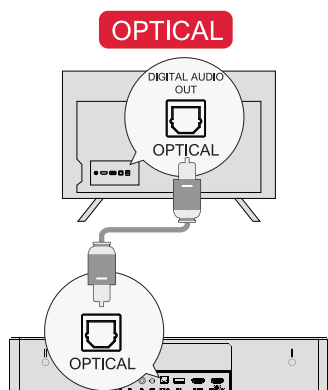

接続方法 1: OPTICAL

- 1 テレビとサウンドバーからのケーブルの両端をOPTICALポートに接続し、テレビのポートがOPTICAL OUTであることを確認します。
 - 2 光プラグが図のように正しく差し込まれていることを確認してください。光ファイバーが断線する恐れがあるため、プラグを逆に差し込まないでください。
- 注: テレビの内蔵スピーカーから音声が再生されている場合は、テレビの音量をミュートまたは最小にしてください。

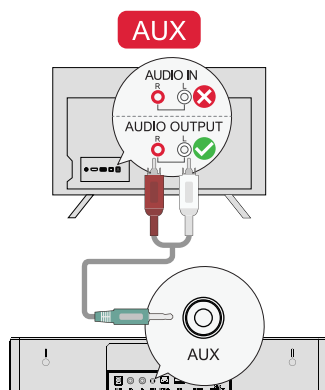

接続方法 2: AUX

- 1 3.5mmオーディオケーブルをテレビのRCA AUDIO OUTポートに接続します。
 - 2 ケーブルの端の色がテレビのポートの色と一致していることを確認してください。
- 注: 他のモードに切り替える場合は、テレビとサウンドバーからAUXケーブルを抜いてください。

オプティカルモードの場合: 音が出ない場合は、テレビの音声出力をPCMに設定してみてください:
TV Setup > Home > Settings > Sound > Digital Audio Output > PCM

6 Bluetooth®の接続

- 1 スピーカーまたはリモコンの"Bluetooth"ボタンを押して、Bluetoothペアリングモードに入ります。
- 2 携帯電話のBluetooth設定を開き、"Poseidon D80"を見つけて選択し、スピーカーに接続します。

注: Bluetoothモードに入って接続した場合は、"Bluetooth"ボタンを3秒間長押しして現在のデバイスを切断し、携帯電話/コンピュータ/テレビで新しいデバイスに手動で接続してください。

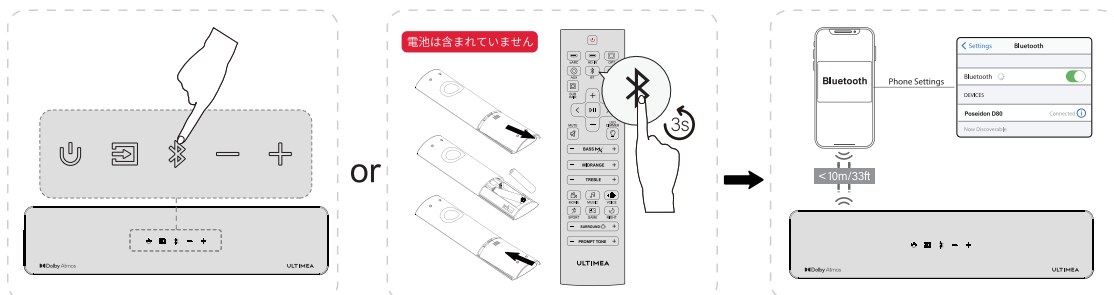

7 サウンドバーとサブウーファーにスピーカーを接続します

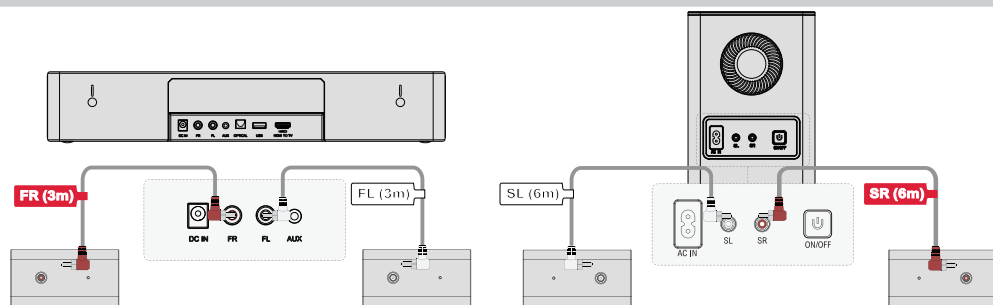

- 1 フロントサウンドケーブル (FL/FR) を使用して、サウンドバーとサラウンドスピーカーを接続します。サラウンドスピーカーの同じ色のコネクタとサウンドバーの対応する接続端子を合わせ、それに合わせてサラウンドスピーカーを配置してください。

- 2 リアサウンドケーブル (SL/SR) を使用して、サブウーファーとサラウンドスピーカーを接続します。後方ステレオRCA-RCAケーブルを使用してください。スピーカーの同じ色の接続端子とサブウーファーの対応する接続端子を一致させ、それに合わせてスピーカーを配置してください。

注: 上記のようにサラウンドスピーカーを接続すると、スピーカーの正面を向いたとき (図示のとおり)、右側の2つのサラウンドサテライトスピーカーには赤色端子が付き、左側の2つのサラウンドサテライトスピーカーには白色端子が付きまます。最良のオーディオ体験を確保するために、それらの位置を確認してください。

8 サブウーファーのペアリング

JP

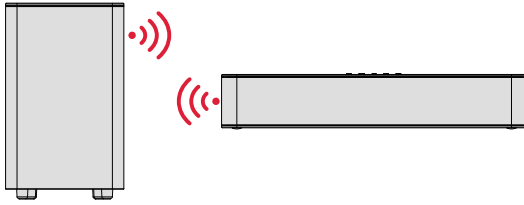

サブウーファーは工場経由でサウンドバーとペアリングされています。
サブウーファーから音が出ない場合は、サウンドバーとサブウーファーを再度ペアリングする必要があります。

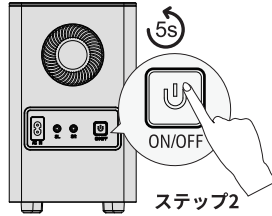

ステップ1:
リモコンの「SUB PAIR」ボタンを3秒間押し続けると、ディスプレイには[SUB]と表示され、点滅します。
ステップ2:
サブウーファーのオン/オフボタンを5秒間押し続けると、白いLEDが急速に点滅します。
サブウーファーのペアリングが成功すると、白色LEDが常時点灯します。

9 配置に関する提案

360°フルサラウンド

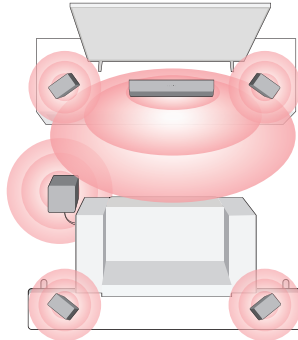

より良いリスニング体験のために、システム全体を上図のように配置してください。

10 壁掛け

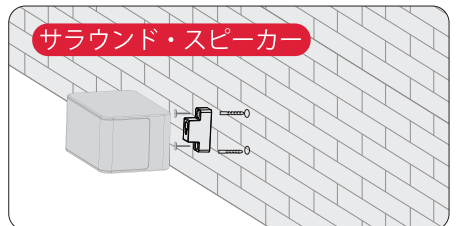
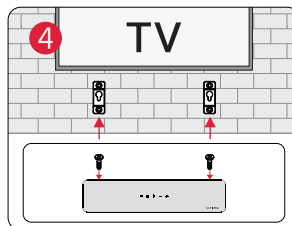
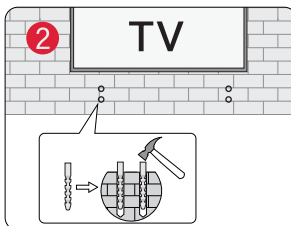
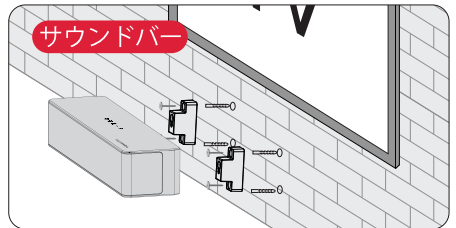
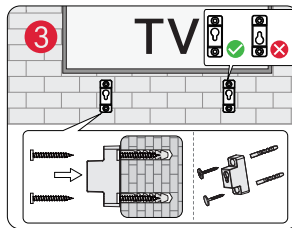
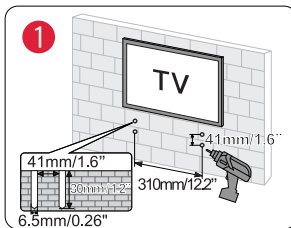

注：壁掛けサラウンドスピーカーの構成は上図と同じです。

モデル番号	U2620
電源供給	AC 100-240V, ~50/60Hz
サウンドバードライバー	2.25ch × 3 (サウンドバー) + 2.25ch × 4 (サラウンドスピーカー) + 6.5ch(サブウーファー)
周波数帯域	35Hz - 18kHz
待機電力	<0.5W
動作温度	-10°C - 45°C/14°F - 113°F

外形寸法と重量

サウンドバー	400 (W) × 70 (H) × 90 (D)mm 15.7" × 2.8" × 3.5"
サブウーファー	185 (W) × 288 (H) × 260 (D)mm 7.3" × 11.3" × 10.2"
サラウンド・スピーカー	135 (W) × 70 (H) × 90 (D)mm 5.3" × 2.8" × 3.5"
包装	476 (W) × 338 (H) × 346 (D)mm 18.7" × 13.3" × 13.6"
正味重量	7.9kg / 17.4lbs
総重量	10.4kg / 22.9lbs

Manuel d'utilisation

FR



Numéro de modèle: U2620

NOUS SOMMES PRÊTS À VOUS AIDER



Scanner le code pour télécharger l'application



Vous pouvez également rechercher "ULTIMEA" sur Google Play ou Apple Store pour télécharger l'application.



@ultimea_official

+1 888-598-8875(US) Mon-Fri 9am-5pm(PST)
+49 89-628-25828(EU) Mon-Fri 9am-5pm(CET)

1 LISTE DES ACCESSOIRES

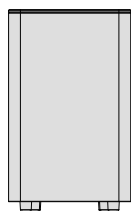

Caisson de basse



Barre de son



Enceinte surround x 4



Adaptateur d'alimentation

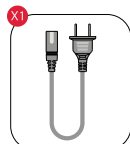

Câble d'alimentation pour caisson de basse

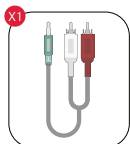

Câble audio stéréo 3.5 mm vers RCA

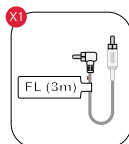

Câble Surround Avant Gauche (3m)

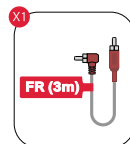

Câble Surround Avant Droit (3m)

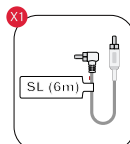

Câble Surround Arrière Gauche (6m)

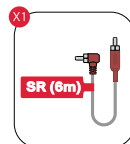

Câble Surround Arrière Droit (6m)

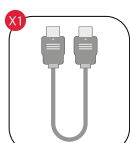

Câble HDMI

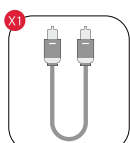

Câble optique numérique

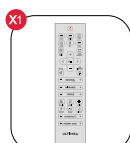

Télécommande



Kit de montage mural

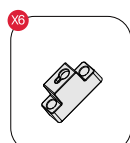

Support mural

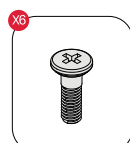

Vis de montage sur les enceintes



Manuel de l'utilisateur



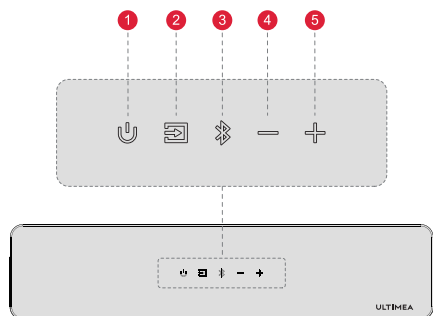



















2 COMMANDES DE LA BARRE DE SON



Panneau de contrôle

- 1 "⏻": Bouton d'alimentation**
Appuyez sur le bouton d'alimentation pour allumer/éteindre.
- 2 "📺": Source**
Appuyez sur ce bouton pour changer de canal : eARC-HD IN (HDMI IN)-OPT(OPTICAL)-BT-AUX-USB.
- 3 "📶": Bluetooth**
Appuyez sur cette touche pour passer au canal BT et entrer en mode d'appairage.
Maintenez cette touche enfoncée pendant 3 secondes pour déconnecter l'appareil actuel et choisir de vous connecter manuellement à un nouvel appareil sur votre téléphone portable / PC / TV (BT ID : Poseidon D80).
- 4 "—": Réduction du volume**
- 5 "⏏": Augmentation du volume**

Télécommande

- 1 “”: **Bouton d'alimentation**
Appuyez pour allumer/éteindre.
- 2 “”: **eARC**
Appuyez pour basculer vers le canal HDMI eARC.
- 3 “”: **HD IN**
Appuyez pour basculer vers le canal HDMI IN.
- 4 “”: **OPT**
Appuyez pour basculer vers le canal OPTIQUE.
- 5 “”: **AUX**
Appuyez pour basculer vers le canal AUX.
- 6 “”: **BT**
Appuyez pour basculer vers le canal BLUETOOTH.
- 7 “”: **USB**
Appuyez pour basculer vers le canal USB.
- 8 “”: **SUB PAIR**
Appuyez et maintenez le bouton enfoncé pendant 3 secondes pour mettre la barre de son en mode d'appariement avec le caisson de basses.
- 9 “”: **USB REPEAT**
Mode USB : Appuyez pour basculer entre la lecture en boucle simple et la lecture en boucle de liste.
- 10 “+”: **Augmentation du volume**
- 11 “-”: **Réduction du volume**
- 12 “<”: **Précédent**
Uniquement pour les modes BT et USB : Passer à la piste précédente.
- 13 “>”: **Suivant**
Uniquement pour les modes BT et USB : Passer à la piste suivante.
- 14 “”: **Lecture / Pause**
Uniquement pour les modes BT et USB.
- 15 “”: **MUTE**
- 16 “”: **Atténuateur LED**
Appuyez pour ajuster la luminosité de l'écran d'affichage.
- 17 “”: **BASSMAX**
Appuyez pour ajuster le niveau des basses, l'affichage indiquera: “**B5-6**”, “**B5-5**”, “**B5-4**”, “**B5-3**”, “**B5-2**”, “**B5-1**”, “**B5 0**”, “**B5 1**”, “**B5 2**”, “**B5 3**”, “**B5 4**”, “**B5 5**”, “**B5 6**”.
- 18 “”: **MIDRANGE**
Appuyez pour ajuster le niveau des médiums, l'affichage indiquera: “**MR-6**”, “**MR-5**”, “**MR-4**”, “**MR-3**”, “**MR-2**”, “**MR-1**”, “**MR 0**”, “**MR 1**”, “**MR 2**”, “**MR 3**”, “**MR 4**”, “**MR 5**”, “**MR 6**”.
- 19 “”: **TREBLE**
Appuyez pour ajuster le niveau des aigus, l'affichage indiquera: “**TB-6**”, “**TB-5**”, “**TB-4**”, “**TB-3**”, “**TB-2**”, “**TB-1**”, “**TB 0**”, “**TB 1**”, “**TB 2**”, “**TB 3**”, “**TB 4**”, “**TB 5**”, “**TB 6**”.
- 20 “”: **FILM**
Appuyez pour basculer en mode MOVIE, l'affichage indiquera: “**MOVI**”.
- 21 “”: **MUSIQUE**
Appuyez pour basculer en mode MUSIC, l'affichage indiquera: “**MU5C**”.
- 22 “”: **VOIX**
Appuyez pour basculer en mode VOICE, l'affichage indiquera: “**VOIC**”.
- 23 “”: **SPORT**
Appuyez pour basculer en mode SPORT, l'affichage indiquera: “**SPRT**”.
- 24 “”: **JEU**
Appuyez pour basculer en mode GAME, l'affichage indiquera: “**GAME**”.
- 25 “”: **NUIT**
Appuyez pour basculer en mode NIGHT, l'affichage indiquera: “**NIGT**”.
- 26 “”: **ENVIRONNEMENT**
Appuyez pour ajuster le niveau du son surround, l'affichage indiquera: “**SR-6**”, “**SR-5**”, “**SR-4**”, “**SR-3**”, “**SR-2**”, “**SR-1**”, “**SR 0**”, “**SR 1**”, “**SR 2**”, “**SR 3**”, “**SR 4**”, “**SR 5**”, “**SR 6**”.
- 27 “”: **TONALITÉ D'INVITE**
Appuyez pour ajuster le niveau de la tonalité de l'invite, l'affichage indiquera: “**PT 0**”, “**PT 1**”, “**PT 2**”, “**PT 3**”.

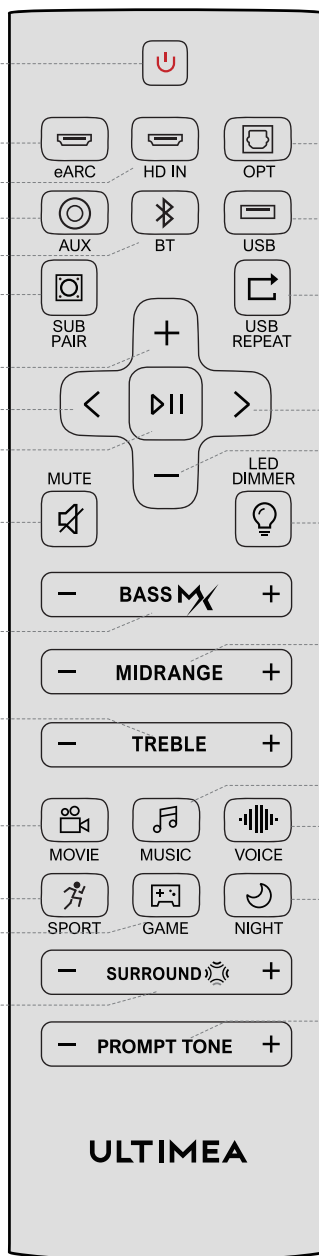

3 CONNECTER À LA TÉLÉVISION VIA HDMI eARC / ARC

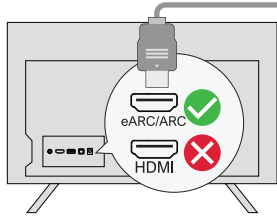

Étape 1:

Connectez une extrémité du câble HDMI au port eARC / ARC de votre téléviseur.

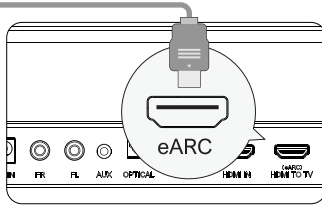

Étape 2:

Puis connectez l'autre extrémité dans le port eARC de la barre de son.

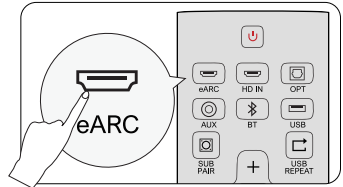

Étape 3:

Appuyez sur le bouton "eARC" de la télécommande pour sélectionner l'entrée "HDMI OUT eARC".

Remarque:

Le port HDMI de votre téléviseur doit prendre en charge eARC pour transmettre le format audio Dolby Atmos à votre barre de son.

Atmos: Si vous regardez un film au format Dolby Atmos, veuillez définir la sortie audio de votre téléviseur sur Pass Through :

Paramètres TV > Accueil > Paramètres > Son > Sortie audio numérique > Pass Through

DTS: Si vous regardez un film au format DTS, veuillez définir la sortie audio de votre téléviseur sur PCM :

Paramètres TV > Accueil > Paramètres > Son > Sortie audio numérique > PCM

Quelle est la différence entre HDMI IN, HDMI ARC, HDMI eARC ?

HDMI IN est une entrée HDMI standard qui vous permet de connecter des appareils à votre téléviseur ou système audio. Il prend en charge les signaux audio et vidéo, mais n'inclut pas la fonction de canal de retour audio (ARC) ou de canal de retour audio amélioré (eARC).

HDMI ARC est un port HDMI spécial qui prend en charge la communication bidirectionnelle entre votre téléviseur et votre système audio. Cela signifie que l'audio peut être envoyé de votre téléviseur à votre système audio, et le système audio peut renvoyer l'audio à votre téléviseur.

HDMI eARC (Enhanced Audio Return Channel) est une version améliorée de HDMI ARC qui prend en charge des formats audio de meilleure qualité tels que Dolby Atmos et DTS:X.

Remarque : Veuillez activer la fonction "CEC" sur votre téléviseur.

Lorsque eARC / ARC est connecté, la télécommande de votre téléviseur peut contrôler simultanément la barre de son et le téléviseur: 1 Allumer/éteindre 2 Ajuster le volume

4 CONNECTER A UN AUTRE APPAREIL VIA HDMI IN

Étape 1

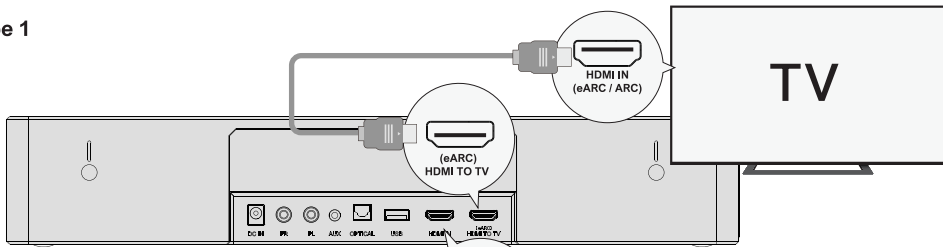

Étape 2

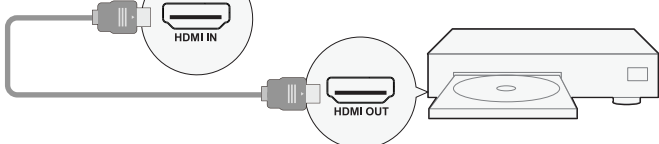

Étape 3

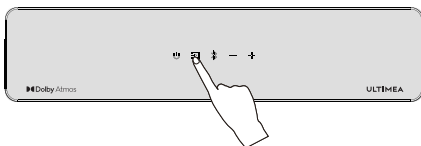

Étape 1: Connectez le câble HDMI au port HDMI OUT (eARC) de la barre de son et l'autre extrémité au port eARC / ARC du téléviseur.

Étape 2: Connectez le câble HDMI au port HDMI OUT de l'autre appareil (Selon le type de DVD ou de console de jeu) et l'autre extrémité au port HDMI IN de la barre de son.

Étape 3: Appuyez sur la touche " " de la barre de son ou de la télécommande pour passer au canal HDMI IN.

Remarque: Le HDMI de votre téléviseur doit prendre en charge l'eARC pour transmettre le format audio Dolby Atmos à votre barre de son.

5 CONNEXION AU TÉLÉVISEUR VIA OPTIQUE / AUX

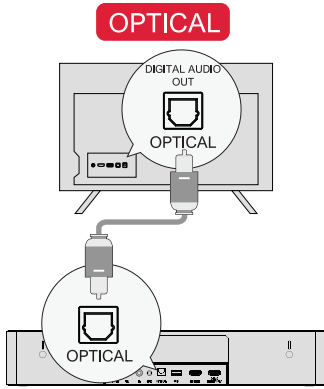

OPTION 1 : OPTIQUE

- 1 Assurez-vous que le port du téléviseur est OPTICAL OUT, connectez les deux côtés du câble à OPTICAL, à la fois pour le téléviseur et la barre de son.
 - 2 Assurez-vous que la prise optique est insérée correctement, comme indiqué sur l'image. N'insérez pas la fiche à l'envers et ne cassez pas le câble optique.
- Remarque :** si le son est diffusé par les haut-parleurs internes du téléviseur, mettez le volume du téléviseur en sourdine ou réduisez-le au minimum.

En mode optique : S'il n'y a pas de son, essayez de régler la sortie audio du téléviseur sur PCM :
Réglages du téléviseur > Accueil > Réglages > Son > Sortie audio numérique > PCM

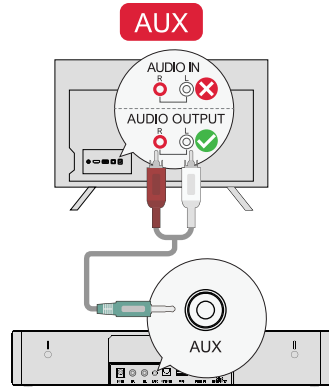

OPTION 2 : AUX

- 1 Connectez le câble audio 3.5 mm vers RCA au port RCA AUDIO OUT de votre téléviseur.
 - 2 Assurez-vous que la couleur des extrémités du câble correspond à la couleur des ports du téléviseur.
- Remarque :** N'oubliez pas de débrancher le câble AUX de la télévision et de la barre de son lorsque vous souhaitez passer à un autre mode.

FR

6 CONNEXION AU BLUETOOTH®

- 1 Appuyez sur le bouton " Bluetooth " de la barre de son ou de la télécommande pour entrer dans le mode d'appairage Bluetooth.
- 2 Ouvrez les paramètres Bluetooth de votre téléphone, trouvez et sélectionnez "Poseidon D80" pour connecter la barre de son.

Remarque : si la barre de son est déjà en mode Bluetooth et connectée, appuyez sur le bouton " Bluetooth " et maintenez-le enfoncé pendant 3 secondes pour déconnecter l'appareil actuel et connecter le nouvel appareil manuellement sur votre téléphone portable / PC / TV.

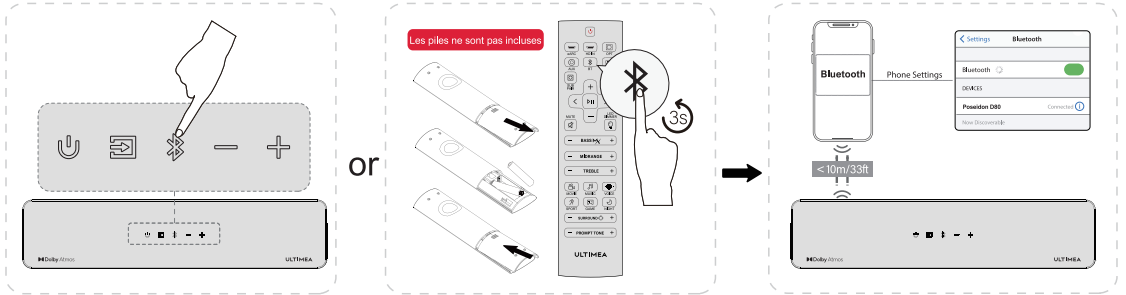

7 CONNECTEZ LES ENCEINTES SURROUND À LA BARRE DE SON ET AU CAISSON DE BASSES

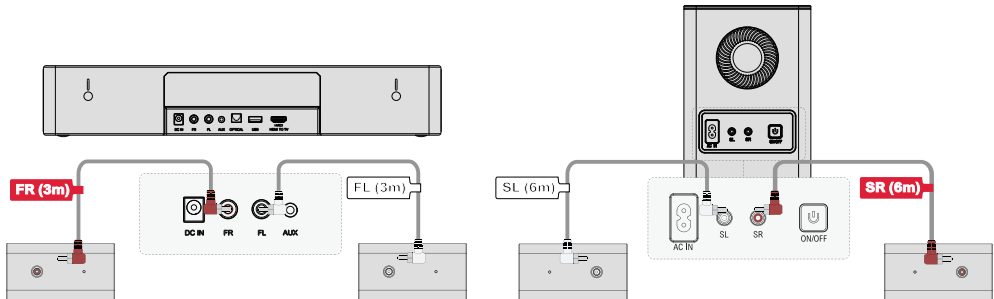

- 1 Utilisez les câbles de son surround avant (FL et FR) pour connecter la barre de son aux enceintes surround. Faites attention à assortir les interfaces de couleur identique sur les enceintes surround avec celles correspondantes sur la barre de son et placez les enceintes surround en conséquence.
- 2 Utilisez les câbles de son surround arrière (SL et SR) pour connecter le caisson de basse aux enceintes surround. Faites attention à assortir les interfaces de couleur identique sur les enceintes surround avec celles correspondantes sur le caisson de basse et placez les enceintes surround en conséquence.

Remarque : Après avoir connecté les enceintes surround de la manière décrite ci-dessus, lorsque vous faites face à l'avant de la barre de son, les deux enceintes satellites surround du côté droit auront des interfaces rouges, tandis que les deux enceintes satellites surround du côté gauche auront des interfaces blanches. Veillez à les positionner en conséquence pour garantir une expérience audio optimale.

8 SUBWOOFER APPARIÉ

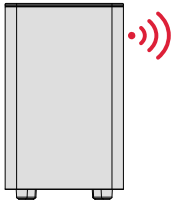

Le caisson de basse a été apparié à la barre de son par usine.
Si aucun son ne provient du caisson de basse, vous devez appairer à nouveau la barre de son avec le caisson de basse.



Étape 1

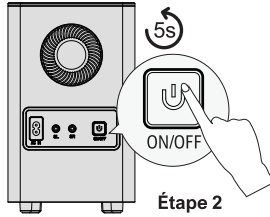

Étape 2

Étape 1:

Appuyez sur le bouton "SUB PAIR" de la télécommande et maintenez-le enfoncé pendant 3 secondes, l'écran affiche "SU" en clignotant.

Étape 2:

Appuyez sur le bouton ON/OFF du caisson de basse et maintenez-le enfoncé pendant 5 secondes, la LED blanche clignote rapidement.

La LED blanche s'allume en permanence lorsque le caisson de basse est apparié avec succès.

9 RECOMMANDATION DE PLACEMENT

Surround 360°

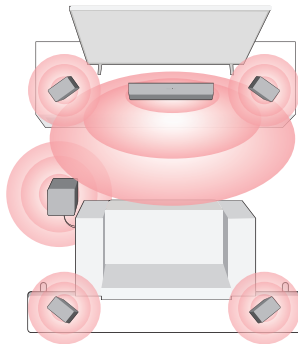

Pour une meilleure écoute, disposez l'ensemble du système comme indiqué sur l'image ci-dessus.

10 INSTALLATION MURALE

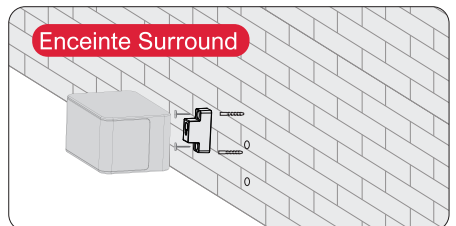
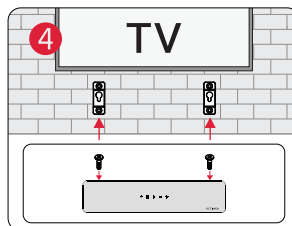
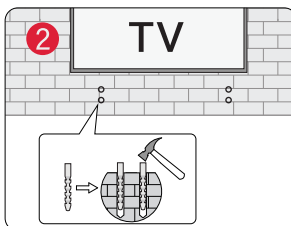
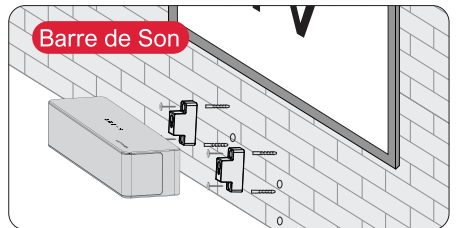
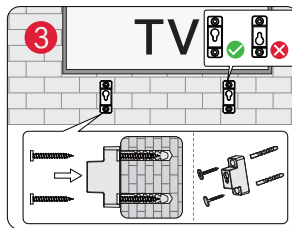
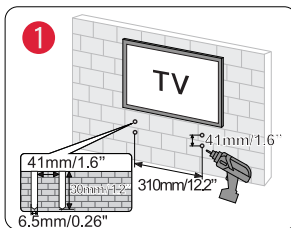

Remarque: Les enceintes surround montées au mur suivent la même configuration que celle illustrée dans les images ci-dessus.

11 SPÉCIFICATIONS

Numéro de Modèle	U2620
Alimentation Électrique	AC 100-240V, ~50/60Hz
Pilotes de La Barre de Son	2.25" x 3 (Barre de son) + 2.25" x 4 (Enceinte surround) + 6.5" (Caisson de basse)
Réponse en Fréquence	35Hz - 18kHz
Puissance en Veille	<0.5W
Température de Fonctionnement	-10°C - 45°C/14°F - 113°F

Dimensions et Poids	
Barre de Son	400 (W) x 70 (H) x 90 (D)mm 15.7" x 2.8" x 3.5"
Caisson de Basse	185 (W) x 288 (H) x 260 (D)mm 7.3" x 11.3" x 10.2"
Enceinte Surround	135 (W) x 70 (H) x 90 (D)mm 5.3" x 2.8" x 3.5"
Emballage	476 (W) x 338 (H) x 346 (D)mm 18.7" x 13.3" x 13.6"
Poids Net	7.9kg / 17.4lbs
Poids Brut	10.4kg / 22.9lbs

FR

Manuale d'uso

IT



Numero di modello: U2620

SIAMO PRONTI AD AIUTARE



support@ultimea.com
support.ultimea.com

Scansionare il codice per scaricare l'app



È anche possibile cercare "ULTIMEA" su Google Play o Apple Store per scaricare l'app



@ultimea_official

+1 888-598-8875(US) Mon-Fri 9am-5pm(PST)
+49 89-628-25828(EU) Mon-Fri 9am-5pm(CET)

1 ELENCO ACCESSORI

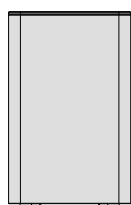

Subwoofer



Soundbar

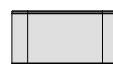

Altoparlante surround x 4



Adattatore di alimentazione

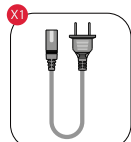

Cavo di alimentazione del subwoofer

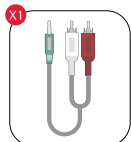

Cavo audio stereo da 3.5 mm a RCA

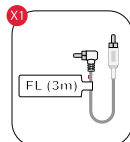

Cavo Surround Anteriore Sinistro (3m)

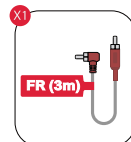

Cavo Surround Anteriore Destro (3m)

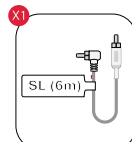

Cavo Surround Posteriore Sinistro (6m)

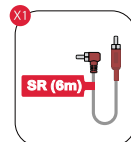

Cavo Surround Posteriore Destro (6m)

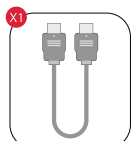

Cavo HDMI

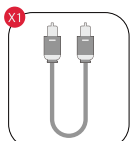

Cavo ottico digitale



Telecomando



Kit per il montaggio a parete

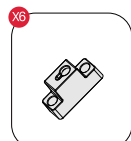

Staffa a muro

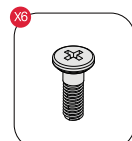

Vite di montaggio sui diffusori



Manuale d'uso



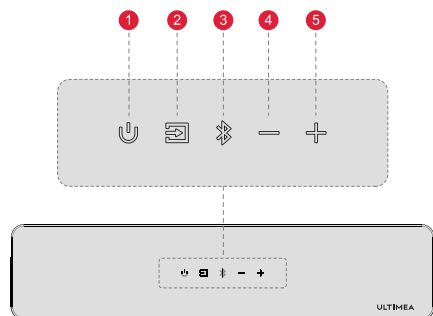



















2 CONTROLLI DELLA SOUNDBAR



Pannello di controllo

- 1 "⏻": **Pulsante di accensione**
Premere il pulsante di accensione per accendere/spegnere.
- 2 "📺": **Fonte**
Premere per cambiare canale: eARC-HD IN (HDMI IN)-OPT (OPTICAL)-BT-AUX-USB.
- 3 "📶": **Bluetooth**
Premere per passare al canale BT e accedere alla modalità di accoppiamento.
Tenere premuto per 3 secondi per scollegare il dispositivo corrente e scegliere di collegarsi manualmente a un nuovo dispositivo sul cellulare / PC / TV (ID BT: Poseidon D80).
- 4 "—": **Volume giù**
- 5 "⏮": **Volume su**

Telecomando

- 1 “”: **Pulsante di Accensione**
Premere per accendere/spengere il dispositivo.
- 2 “”: **eARC**
Premere per passare al canale HDMI eARC.
- 3 “”: **HD IN**
Premere per passare al canale HDMI IN.
- 4 “”: **OPT**
Premere per passare al canale OTTICO.
- 5 “”: **AUX**
Premere per passare al canale AUX.
- 6 “”: **BT**
Premere per passare al canale BLUETOOTH.
- 7 “”: **USB**
Premere per passare al canale USB.
- 8 “”: **SUB PAIR**
Tenere premuto il pulsante per 3 secondi per mettere la Soundbar in uno stato pronto per l'accoppiamento con il subwoofer.
- 9 “”: **RIPETIZIONE USB**
Modalità USB: Premere per passare dalla riproduzione di un singolo loop a quella di un elenco.
- 10 “+”: **Volume Su**
- 11 “-”: **Volume Giù**
- 12 “<”: **Precedente**
Solo per la modalità BT e USB: Passa alla traccia precedente.
- 13 “>”: **Successivo**
Solo per la modalità BT e USB: Passa al brano successivo.
- 14 “”: **Riproduzione / Pausa**
Solo per la modalità BT e USB.
- 15 “”: **MUTE**
- 16 “”: **DIMMER A LED**
Premere per regolare la luminosità dello schermo.
- 17 “”: **BASSMAX**
Premere per regolare il livello dei bassi; il display visualizza: “BS-6”, “BS-5”, “BS-4”, “BS-3”, “BS-2”, “BS-1”, “BS 0”, “BS 1”, “BS 2”, “BS 3”, “BS 4”, “BS 5”, “BS 6”.
- 18 “”: **MEDIO**
Premere per regolare il livello dei contralti; il display visualizza: “MR-6”, “MR-5”, “MR-4”, “MR-3”, “MR-2”, “MR-1”, “MR 0”, “MR 1”, “MR 2”, “MR 3”, “MR 4”, “MR 5”, “MR 6”.
- 19 “”: **TREBLE**
Premere per regolare il livello degli acuti; il display visualizza: “TB-6”, “TB-5”, “TB-4”, “TB-3”, “TB-2”, “TB-1”, “TB 0”, “TB 1”, “TB 2”, “TB 3”, “TB 4”, “TB 5”, “TB 6”.
- 20 “”: **MOVIE**
Premere per passare alla modalità MOVIE; il display visualizza: “MOVI”.
- 21 “”: **MUSIC**
Premere per passare al modo MUSIC, il display visualizza: “MUSC”.
- 22 “”: **VOICE**
Premere per passare alla modalità VOICE, il display visualizza: “VOIC”.
- 23 “”: **SPORT**
Premere per passare alla modalità SPORT, il display visualizza: “SPRT”.
- 24 “”: **GAME**
Premere per passare alla modalità GAME, il display visualizza: “GAME”.
- 25 “”: **NOTTE**
Premere per passare alla modalità NIGHT, il display visualizza: “NIGT”.
- 26 “”: **SURROUND**
Premere per regolare il livello del suono surround, il display visualizza: “SR-6”, “SR-5”, “SR-4”, “SR-3”, “SR-2”, “SR-1”, “SR 0”, “SR 1”, “SR 2”, “SR 3”, “SR 4”, “SR 5”, “SR 6”.
- 27 “”: **TONO DI RICHIESTA**
Premere per regolare il livello del tono di richiesta; il display visualizza: “PT 0”, “PT 1”, “PT 2”, “PT 3”.

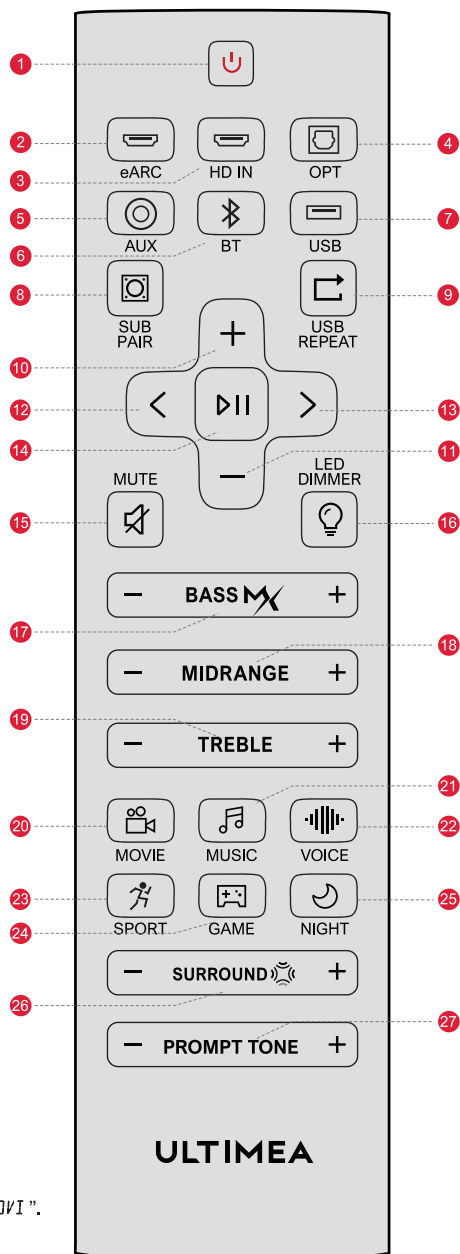

3 COLLEGAMENTO ALLA TV VIA HDMI eARC / ARC

IT

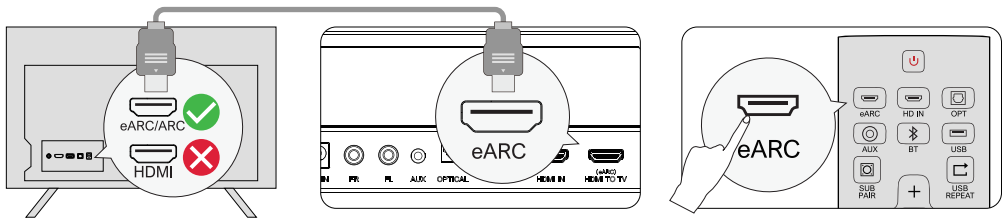

Passo 1:
Collegare un'estremità del cavo HDMI alla porta eARC / ARC del televisore.

Passo 2:
Collegare quindi l'altra estremità alla porta eARC della soundbar.

Passo 3:
Premere il pulsante "eARC" sul telecomando per selezionare l'ingresso "HDMI OUT(eARC)".

Nota:

La porta HDMI del televisore deve supportare eARC per trasmettere il formato audio Dolby Atmos alla soundbar.

Atmos: se si guarda un film in formato Dolby Atmos, impostare l'uscita audio del televisore su Pass Through:

Impostazioni TV > Home > Impostazioni > Suono > Uscita audio digitale > Passa attraverso

DTS: Se si sta guardando un film in formato DTS, impostare l'uscita audio sul televisore su PCM:

Impostazioni TV > Home > Impostazioni > Audio > Uscita audio digitale > PCM

Qual è la differenza tra: HDMI IN, HDMI ARC, HDMI eARC?

1. HDMI IN è un ingresso HDMI standard che consente di collegare dispositivi al televisore o al sistema audio. Supporta segnali audio e video, ma non supporta il non supporta la funzionalità ARC (Audio Return Channel) o eARC (Enhanced Audio Return Channel).
2. HDMI ARC è una porta HDMI speciale che supporta la comunicazione bidirezionale tra il televisore e il sistema audio. Ciò significa che l'audio può essere inviato dal televisore al sistema audio e il sistema audio può inviare l'audio al televisore.
3. HDMI eARC (Enhanced Audio Return Channel) è una versione aggiornata di HDMI ARC che supporta formati audio di qualità superiore come Dolby Atmos e DTS:X.

Nota: attivare la funzione "CEC" sul televisore.

Quando è collegato eARC / ARC, il telecomando del televisore può controllare contemporaneamente la soundbar e il televisore: **1** Accendere / spegnere **2** Regolare il volume

4 COLLEGAMENTO AD ALTRI DISPOSITIVI TRAMITE L'INGRESSO HDMI

Passo 1

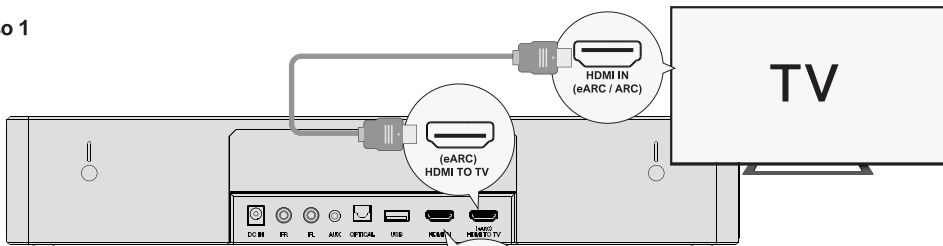

Passo 2

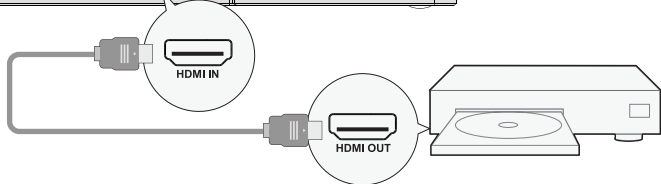

Passo 3

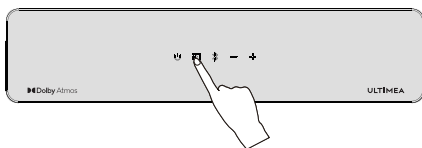

Passo 1: Collegare il cavo HDMI alla porta HDMI OUT (eARC) della Soundbar e l'altra estremità alla porta eARC / ARC del televisore.

Passo 2: Collegare il cavo HDMI alla porta HDMI OUT dell'altro dispositivo (ad esempio un DVD o una console per videogiochi) e l'altra estremità alla porta HDMI IN della Soundbar.

Passo 3: Premere il pulsante "HDMI IN" sulla Soundbar o sul telecomando per passare al canale canale HDMI IN.

Nota: L'HDMI del televisore deve supportare eARC per trasmettere il formato audio Dolby Atmos alla Soundbar.

5 COLLEGAMENTO ALLA TV VIA OTTICA / AUX

IT

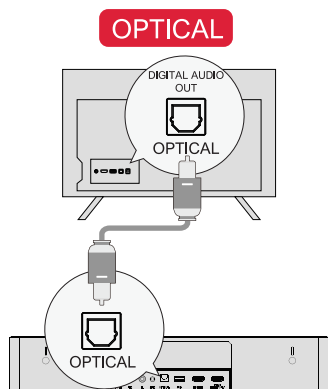

OPZIONE 1: OTTICO

- 1 Assicurarsi che la porta del televisore sia OPTICAL OUT, collegare entrambi i lati del cavo a OPTICAL, sia per il televisore che per la soundbar.
 - 2 Assicurarsi che la spina ottica sia inserita correttamente come mostrato nell'immagine. Non inserire la spina al contrario e non rompere l'ottica.
- Nota:** se l'audio viene riprodotto dagli altoparlanti interni del televisore, disattivare o ridurre al minimo il volume del televisore.

In modalità ottica: Se non si sente alcun suono, provare a impostare l'uscita audio del televisore su PCM
Impostazioni TV > Home > Impostazioni > Audio > Uscita audio digitale > PCM

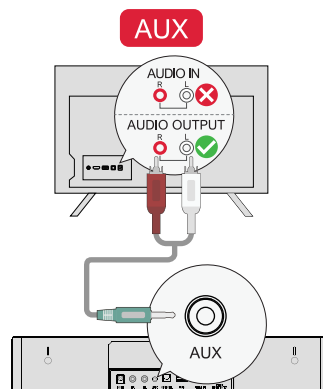

OPZIONE 2: AUX

- 1 Collegare il cavo audio da 3.5 mm a RCA alla porta RCA AUDIO OUT del televisore.
 - 2 Assicurarsi che il colore delle estremità dei cavi corrisponda a quello delle porte del televisore.
- Nota:** ricordarsi di scollegare il cavo AUX dal televisore e dalla Soundbar quando si desidera passare a un'altra modalità.

6 CONNESSIONE AL BLUETOOTH®

- 1 Premere il pulsante "Bluetooth" sulla soundbar o sul telecomando per accedere alla modalità di accoppiamento Bluetooth.
- 2 Aprire le impostazioni Bluetooth del telefono, trovare e selezionare "Poseidon D80" per collegare la soundbar.

Nota: se è già in modalità Bluetooth e connessa, tenere premuto il pulsante "Bluetooth" per 3 secondi per scollegare il dispositivo corrente e collegarlo manualmente al nuovo dispositivo sul telefono cellulare / PC / TV.

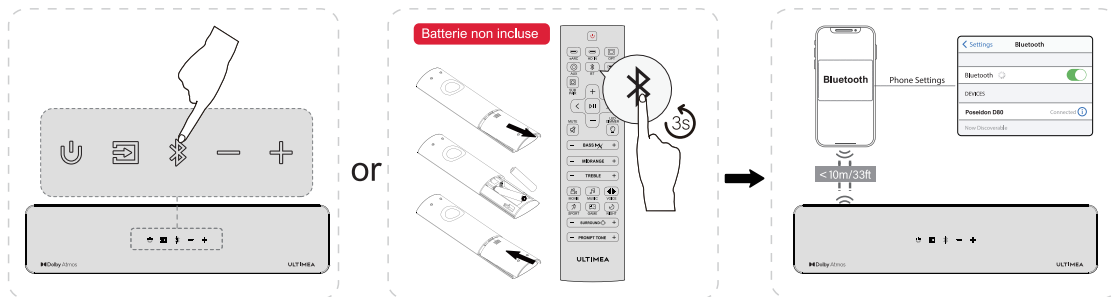

7 COLLEGARE I DIFFUSORI SURROUND ALLA SOUNDBAR E AL SUBWOOFER

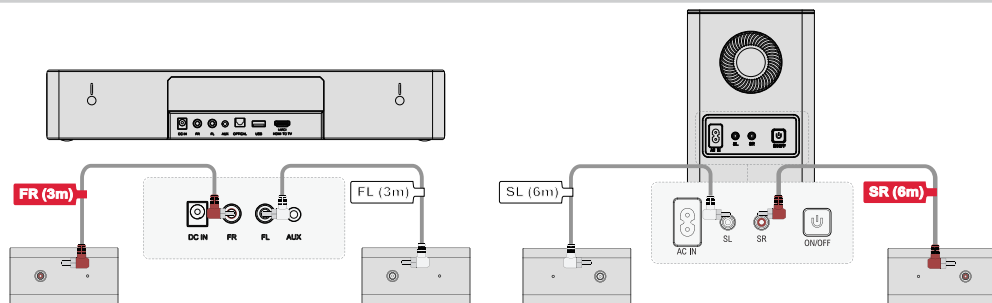

- 1 Utilizza i cavi di collegamento del suono surround anteriore (FL e FR) per collegare la soundbar agli altoparlanti surround. Fai attenzione ad abbinare le stesse interfacce di colore sugli altoparlanti surround con quelle corrispondenti sulla soundbar e posiziona gli altoparlanti surround di conseguenza.
- 2 Utilizza i cavi di collegamento del suono surround posteriore (SL e SR) per collegare il subwoofer agli altoparlanti surround. Fai attenzione ad abbinare le stesse interfacce di colore sugli altoparlanti surround con quelle corrispondenti sul subwoofer e posiziona gli altoparlanti surround di conseguenza.

Nota: dopo aver collegato i diffusori surround nel modo descritto sopra, quando ci si trova di fronte alla barra audio, i due diffusori satellite surround sul lato destro avranno le interfacce rosse, mentre i due diffusori satellite surround sul lato sinistro avranno le interfacce bianche. Assicurarsi che siano posizionati di conseguenza per garantire un'esperienza audio ottimale.

8 ABBINAMENTO DEL SUBWOOFER

IT

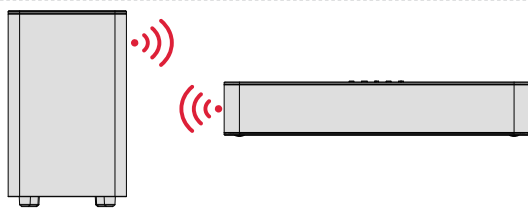

Il subwoofer è stato accoppiato alla soundbar da fabbrica.

Se il suono non proviene dal subwoofer, è necessario accoppiare nuovamente la Soundbar con il subwoofer.



Passo 1

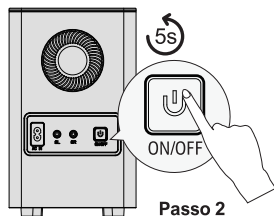

Passo 2

Passo 1:

Tenere premuto il pulsante "SUB PAIR" sul telecomando per 3 secondi; il display mostrerà "SUB" lampeggiante.

Passo 2:

Tenere premuto il pulsante ON/OFF del subwoofer per 5 secondi, il LED bianco lampeggerà velocemente.

Il LED bianco sarà sempre acceso quando il subwoofer è stato accoppiato correttamente.

9 RACCOMANDAZIONE DI COLLOCAMENTO

Surround completo a 360°

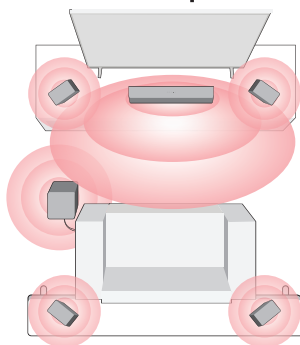

Per una migliore esperienza di ascolto, disponete l'intero sistema come mostrato nella figura precedente.

10 INSTALLAZIONE A PARETE

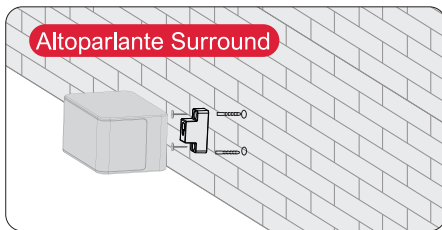
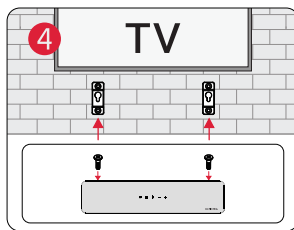
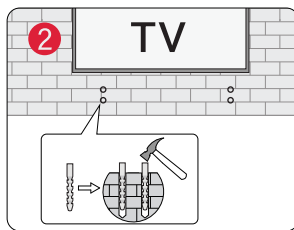
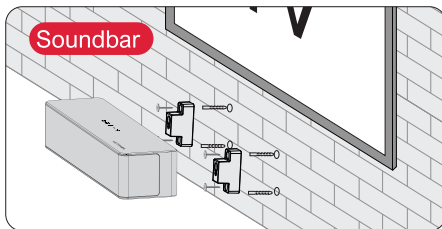
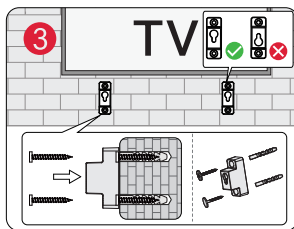
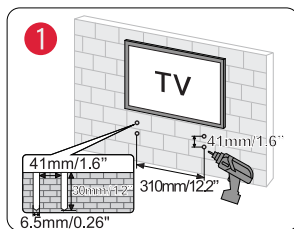

Nota: i diffusori surround montati a parete seguono la stessa configurazione mostrata nelle immagini precedenti

11 SPECIFICHE

Numero di Modello	U2620
Alimentazione	AC 100-240V, ~50/60Hz
Driver Della Soundbar	2.25" × 3 (Soundbar) + 2.25" × 4 (Altoparlante surround) + 6.5" (Subwoofer)
Risposta in Frequenza	35Hz - 18kHz
Potenza in Standby	<0.5W
Temperatura di Esercizio	-10°C - 45°C/14°F - 113°F

Dimensioni e Peso	
Soundbar	400 (W) × 70 (H) × 90 (D)mm 15.7" × 2.8" × 3.5"
Subwoofer	185 (W) × 288 (H) × 260 (D)mm 7.3" × 11.3" × 10.2"
Altoparlante Surround	135 (W) × 70 (H) × 90 (D)mm 5.3" × 2.8" × 3.5"
Imballaggio	476 (W) × 338 (H) × 346 (D)mm 18.7" × 13.3" × 13.6"
Peso Netto	7.9kg / 17.4lbs
Peso Lordo	10.4kg / 22.9lbs

IT

Manual del usuario

ESTAMOS LISTOS PARA AYUDAR



support@ultimea.com
support.ultimea.com

ES



Número de modelo: U2620

Escanee el código para descargar la aplicación



También puedes buscar "ULTIMEA" en Google Play o Apple Store para descargar la aplicación



@ultimea_oficial

+1 888-598-8875(US) Mon-Fri 9am-5pm(PST)
+49 89-628-25828(EU) Mon-Fri 9am-5pm(CET)

1 LISTA DE ACCESORIOS

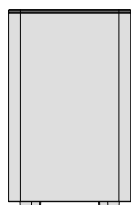

Subwoofer



Barra de sonido



Altavoz surround x 4

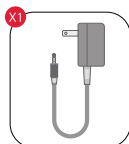

Adaptador de corriente

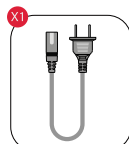

Cable de alimentación del subwoofer

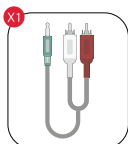

Cable de audio estéreo de 3,5 mm a RCA

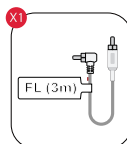

Cable de Altavoz Frontal Izquierdo (3m)

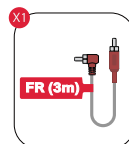

Cable de Altavoz Frontal Derecho (3m)



Cable de Altavoz Trasero Izquierdo (6m)

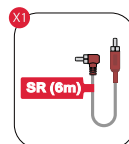

Cable de Altavoz Trasero Derecho (6m)

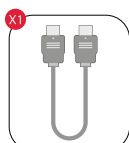

Cable HDMI

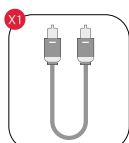

Cable digital óptico



Mando a distancia



Kit de montaje en pared

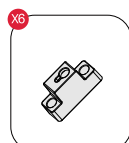

Soporte de pared

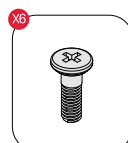

Tornillo de montaje en altavoces



Manual del usuario



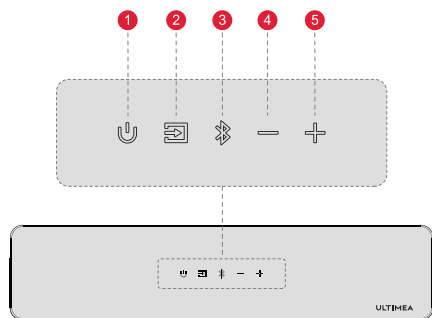



















2 CONTROLES DE LA BARRA DE SONIDO



Panel de control

- 1 "⏻": **Botón de encendido**
Pulse el botón de encendido para encender/apagar.
- 2 "📺": **Fuente**
Pulse para cambiar de canal: eARC-HD IN (HDMI IN)-OPT(OPTICAL)-BT-AUX-USB.
- 3 "📶": **Bluetooth**
Pulse para cambiar al canal BT y entrar en el modo de emparejamiento.
Mantenga pulsado durante 3 segundos para desconectar el dispositivo actual y elija conectarse a un nuevo dispositivo manualmente en su teléfono móvil / PC / TV (BT ID: Poseidon D80).
- 4 "—": **Bajar Volumen**
- 5 "⏏": **Subir Volumen**

Mando a Distancia

- 1 “”: **Botón de encendido**
Pulse para encender / apagar.
- 2 “”: **eARC**
Pulse aquí para cambiar al canal HDMI eARC.
- 3 “”: **HD IN**
Pulse aquí para cambiar al canal HDMI IN.
- 4 “”: **OPT**
Pulse aquí para cambiar al canal OPTICAL.
- 5 “”: **AUX**
Pulse para cambiar al canal AUX.
- 6 “”: **BT**
Pulse para cambiar al canal BLUETOOTH.
- 7 “”: **USB**
Pulse para cambiar al canal USB.
- 8 “”: **SUB PAIR**
Mantenga pulsado el botón durante 3 segundos para poner la barra de sonido en un estado listo para emparejarse con el subwoofer.
- 9 “”: **REPETIR USB**
Modo USB: Pulse este botón para cambiar entre reproducción en bucle simple y reproducción en bucle de lista.
- 10 “+”: **Subir volumen**
- 11 “-”: **Bajar volumen**
- 12 “<”: **Anterior**
Sólo para los modos BT y USB: Salta a la pista anterior.
- 13 “>”: **Siguiente**
Sólo para los modos BT y USB: Salta a la pista siguiente.
- 14 “”: **Reproducir / Pausa**
Sólo para los modos BT y USB.
- 15 “”: **MUTE**
- 16 “”: **ATENUADOR LED**
Pulse para ajustar el brillo de la pantalla en 5 niveles. Manténgalo pulsado durante 3 segundos para apagar la pantalla.
- 17 “”: **BASSMAX**
Pulse para ajustar el nivel de graves, la pantalla mostrará: “B5-6”, “B5-5”, “B5-4”, “B5-3”, “B5-2”, “B5-1”, “B5 0”, “B5 1”, “B5 2”, “B5 3”, “B5 4”, “B5 5”, “B5 6”.
- 18 “”: **MEDIOS**
Pulse para ajustar el nivel de agudos, la pantalla mostrará: “MR-6”, “MR-5”, “MR-4”, “MR-3”, “MR-2”, “MR-1”, “MR 0”, “MR 1”, “MR 2”, “MR 3”, “MR 4”, “MR 5”, “MR 6”.
- 19 “”: **AGUDOS**
Pulse este botón para ajustar el nivel de agudos; la pantalla mostrará: “T3-6”, “T3-5”, “T3-4”, “T3-3”, “T3-2”, “T3-1”, “T3 0”, “T3 1”, “T3 2”, “T3 3”, “T3 4”, “T3 5”, “T3 6”.
- 20 “”: **MOVIE**
Pulse para cambiar al modo MOVIE, la pantalla mostrará: “*MOVI*”.
- 21 “”: **MÚSICA**
Pulse para cambiar al modo MUSIC, la pantalla mostrará: “*MUSC*”.
- 22 “”: **VOZ**
Pulse para cambiar al modo VIOCE, la pantalla mostrará: “*VOIC*”.
- 23 “”: **SPORT**
Pulse para cambiar al modo SPORT, la pantalla mostrará: “*SPRT*”.
- 24 “”: **JUEGO**
Pulse para cambiar al modo GAME, en la pantalla aparecerá: “*GAME*”.
- 25 “”: **NOCHE**
Pulse para cambiar al modo NIGHT, la pantalla mostrará: “*NIGT*”.
- 26 “”: **SURROUND**
Pulse este botón para ajustar el nivel de sonido surround: “SR-6”, “SR-5”, “SR-4”, “SR-3”, “SR-2”, “SR-1”, “SR 0”, “SR 1”, “SR 2”, “SR 3”, “SR 4”, “SR 5”, “SR 6”.
- 27 “”: **TONO DE AVISO**
Pulse para ajustar el nivel del tono de aviso, la pantalla mostrará: “PT 0”, “PT 1”, “PT 2”, “PT 3”.

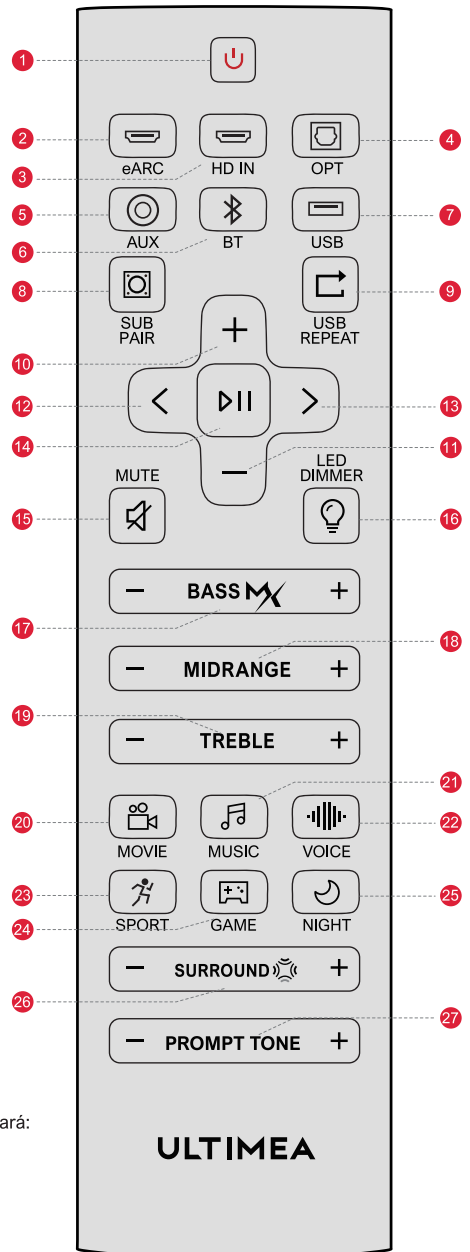

3 CONECTE AL TELEVISOR MEDIANTE SALIDA HDMI eARC / ARC

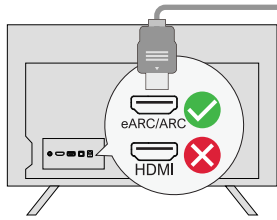

Paso 1:
Conecte un extremo del cable HDMI al puerto eARC / ARC de su televisor.

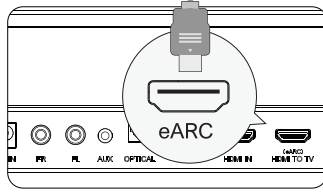

Paso 2:
A continuación, conecte el otro extremo al puerto HDMI(eARC) de la barra de sonido.

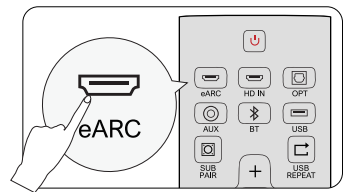

Paso 3:
Pulse el botón "eARC" del mando a distancia para seleccionar la entrada "HDMI OUT(eARC)".

Nota:

Asegúrese de que el HDMI de su televisor es compatible con eARC, de lo contrario no se podrá transmitir la señal de audio Dolby Atmos.

Atmos: Si está viendo una película en formato Dolby Atmos, ajuste la salida de audio del televisor en Pass Through :

Ajustes TV > Inicio > Ajustes > Sonido > Salida de audio digital > Pass Through.

DTS: Si está viendo una película en formato DTS, configure la salida de audio del televisor como PCM :

Ajustes TV > Inicio > Ajustes > Sonido > Salida de audio digital > PCM

¿Cuál es la diferencia entre: HDMI IN, HDMI ARC, HDMI eARC?

HDMI IN es una entrada HDMI estándar que permite conectar dispositivos al televisor o al sistema de audio. Admite señales de audio y video, pero no es compatible con las funciones de canal de retorno de audio (ARC) o canal de retorno de audio mejorado (eARC).

HDMI ARC es un puerto HDMI especial que permite la comunicación bidireccional entre el televisor y el sistema de audio. Esto significa que el audio puede enviarse desde el televisor al sistema de audio, y el sistema de audio puede devolver el audio al televisor.

HDMI eARC (canal de retorno de audio mejorado) es una versión actualizada de HDMI ARC que admite formatos de audio de mayor calidad, como Dolby Atmos y DTS:X.

Nota: Active la función "CEC" en su televisor.

Cuando eARC / ARC está conectado, el mando a distancia del televisor puede controlar la barra de sonido y el televisor simultáneamente: ❶ Encender / apagar ❷ Ajustar el volumen

4 CONECTAR A OTRO DISPOSITIVO MEDIANTE ENTRADA HDMI

Paso 1

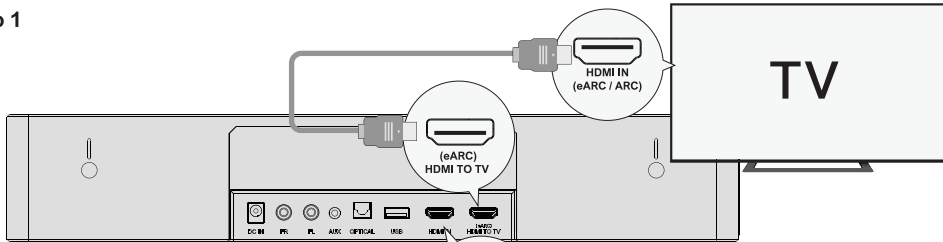

Paso 2

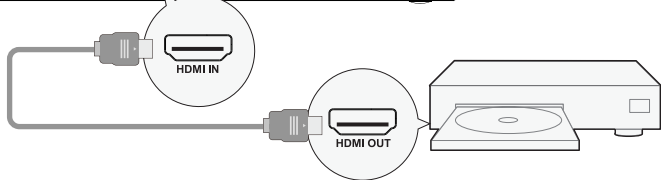

Paso 3

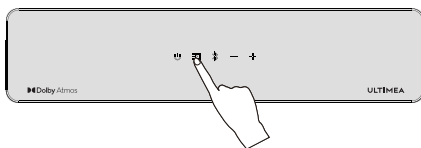

Paso 1: Conecte el cable HDMI al puerto HDMI OUT (eARC) de la barra de sonido y el otro extremo al puerto eARC / ARC del televisor.

Paso 2: Conecte el cable HDMI al puerto HDMI OUT del otro dispositivo (Tal como DVD o videoconsola) y el otro extremo al puerto HDMI IN de la Soundbar.

Paso 3: Pulse el botón "HDMI IN" en el Soundbar o en el mando a distancia para cambiar a canal HDMI IN.

Nota: El HDMI del televisor debe ser compatible con eARC para transmitir el formato de audio Dolby Atmos a la barra de sonido.

5 CONECTAR AL TELEVISOR POR VÍA ÓPTICA / AUX

OPTICAL

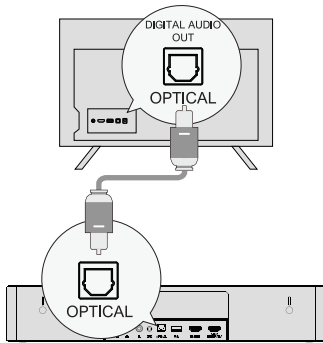

OPCIÓN 1: ÓPTICO

- 1 Asegúrese de que el puerto del televisor es OPTICAL OUT, conecte ambos lados del cable a OPTICAL, tanto para el televisor como para la barra de sonido.
 - 2 Asegúrese de que el conector óptico está insertado correctamente como se muestra en la imagen. No inserte la clavija al revés y rompa el cable óptico.
- Nota:** Si se reproduce audio por los altavoces internos del televisor, silencio o minimice el volumen del televisor.

AUX

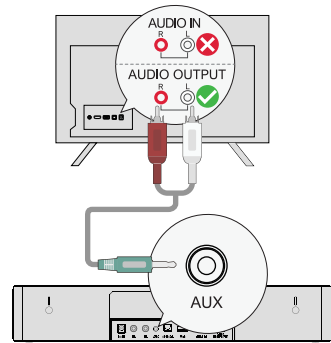

OPCIÓN 2: AUX

- 1 Conecta el cable de audio de 3.5 mm a RCA al puerto RCA AUDIO OUT de tu TV.
 - 2 Asegúrese de que el color de los extremos de los cables coincide con el color de los puertos de TV.
- Nota:** Recuerde desconectar el cable AUX de la TV y del Soundbar cuando quiera cambiar a otro modo.

En Modo Óptico: Si no hay sonido, pruebe a ajustar la salida de audio del TV a PCM:
Ajustes TV > Inicio > Ajustes > Sonido > Salida Audio Digital > PCM

ES

6 CONECTAR A BLUETOOTH®

- 1 Pulse el botón " Bluetooth " en la barra de sonido o en el mando a distancia para entrar en el modo de emparejamiento Bluetooth.
- 2 Abra la configuración de Bluetooth de su teléfono, busque y seleccione "Poseidon D80" para conectar la barra de sonido.

Nota: Si ya está en el modo Bluetooth y conectado, mantenga pulsado el botón " Bluetooth " durante 3 segundos para desconectar el dispositivo actual y conectarse al nuevo dispositivo manualmente en su teléfono móvil / PC / TV.

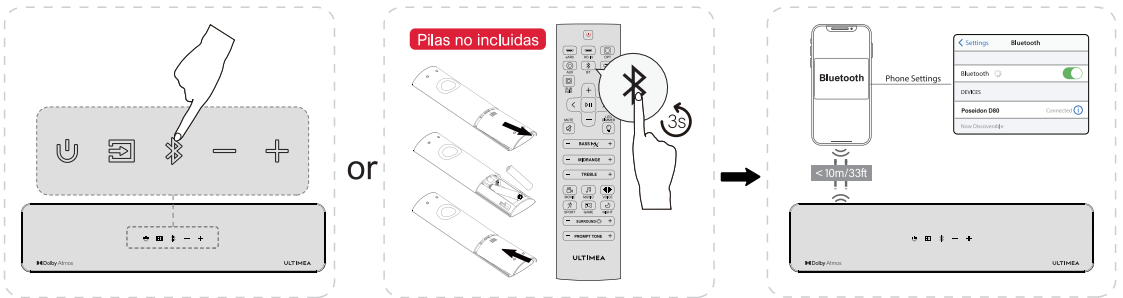

7 CONECTE LOS ALTAVOCES SURROUND A LA BARRA DE SONIDO Y AL SUBWOOFER.

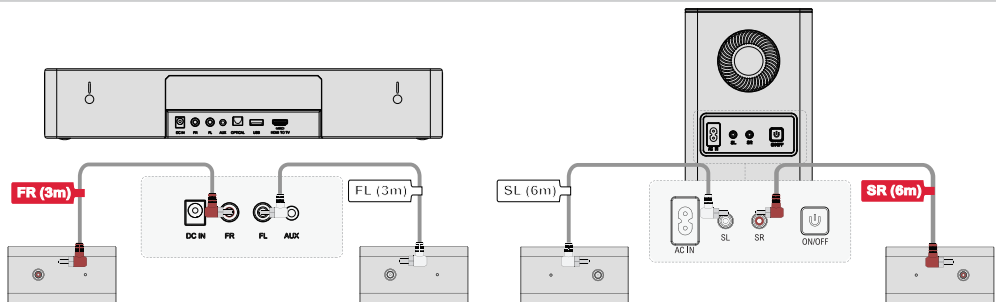

- 1 Utilice los cables de sonido envolvente frontal (FL y FR) para conectar la barra de sonido con los altavoces envolventes. Preste atención para que las interfaces del mismo color en los altavoces envolventes coincidan con las correspondientes en la barra de sonido y coloque los altavoces envolventes en consecuencia.

- 2 Utilice los cables de sonido envolvente trasero (SL y SR) para conectar el subwoofer con los altavoces envolventes. Preste atención para que las interfaces del mismo color en los altavoces envolventes coincidan con las correspondientes en el subwoofer y coloque los altavoces envolventes en consecuencia.

Nota: Después de conectar los altavoces de sonido envolvente de la forma descrita anteriormente, al mirar hacia la parte frontal de la barra de sonido, los dos altavoces satélite de sonido envolvente del lado derecho tendrán interfaces rojas, mientras que los dos altavoces satélite de sonido envolvente del lado izquierdo tendrán interfaces blancas. Por favor, asegúrese de que están colocados en consecuencia para garantizar una experiencia de audio óptima.

8 EMPAREJAMIENTO DEL SUBWOOFER

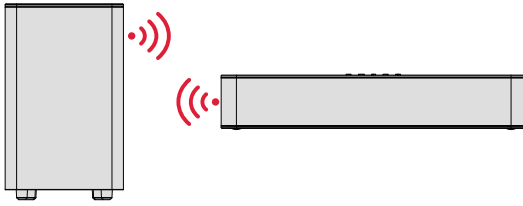

Fábrica ha emparejado el subwoofer con la barra de sonido.
Si el subwoofer no emite sonido, deberá volver a emparejar la barra de sonido con el subwoofer.

ES

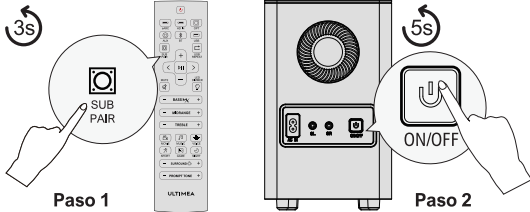

Paso 1:
Mantenga pulsado el botón "SUB PAIR" del mando a distancia durante 3 segundos, la pantalla mostrará "SUB" parpadeando.

Paso 2:
Mantenga pulsado el botón ON/OFF del subwoofer durante 5 segundos, el LED blanco parpadeará rápidamente. El LED blanco estará siempre encendido cuando el subwoofer se empareje correctamente.

9 RECOMENDACIÓN DE COLOCACIÓN

Envolvente completo de 360°

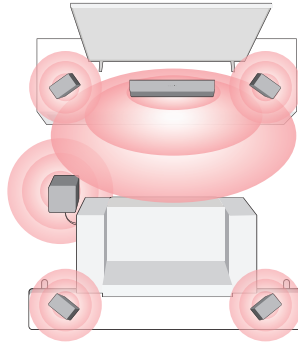

Para una mejor experiencia de escucha, disponga todo el sistema como se muestra en la imagen superior.

10 INSTALACIÓN MURAL

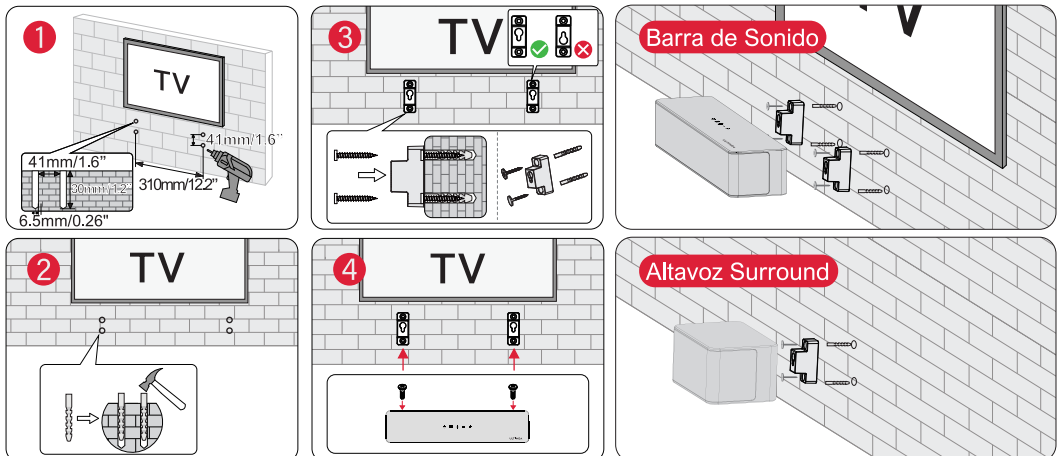

Nota: Los altavoces surround de montaje en pared siguen la misma configuración que se muestra en las imágenes anteriores.

11 ESPECIFICACIONES

Número de Modelo	U2620
Fuente de Alimentación	AC 100-240V, ~50/60Hz
Controladores de La Barra de Sonido	2.25" × 3 (Barra de sonido) + 2.25" × 4 (Altavoz surround) + 6.5" (Subwoofer)
Respuesta en Frecuencia	35Hz - 18kHz
Potencia en Espera	<0.5W
Temperatura de Funcionamiento	-10°C - 45°C/14°F - 113°F

Dimensiones y Peso	
Barra de Sonido	400 (W) × 70 (H) × 90 (D)mm 15.7" × 2.8" × 3.5"
Subwoofer	185 (W) × 288 (H) × 260 (D)mm 7.3" × 11.3" × 10.2"
Altavoz Surround	135 (W) × 70 (H) × 90 (D)mm 5.3" × 2.8" × 3.5"
Embalaje	476 (W) × 338 (H) × 346 (D)mm 18.7" × 13.3" × 13.6"
Peso Neto	7.9kg / 17.4lbs
Peso Bruto	10.4kg / 22.9lbs

ES

SAFETY INSTRUCTIONS

Please read this user manual carefully and save it for future reference.

Do not make unauthorized alterations to the product, doing so may compromise safety, regulatory compliance, system performance, and may void the warranty.

- Avoid dropping.
- Do not disassemble.
- Do not submerge in water
- Avoid extreme temperatures.
- Do not use the device outdoors during thunderstorms.
- Use original or certified cables.
- Do not place dangerous items on top of this device (e.g. liquid filled objects, lit candles).
- Clean with a dry, soft lint-free cloth. Do not use any corrosive cleaner or oil.
- To avoid hearing damage, do not listen for extended periods at high volume.
- Do not expose the batteries to extreme heat sources such as direct sunlight or open flames.
- The ideal operating temperature for this product and its accessories is between 41°F/5°C and 95°F/35°C.
- The adapter should be installed near the device and should be easily accessible.
- Do not use this product in environments of extreme heat or cold. Never expose this device to strong sunshine or wet environments.

PROPER DISPOSAL INSTRUCTIONS



This mark shown on the product or its packaging, indicates that this product should not be disposed of with other household waste at the end of its working life.

To prevent possible harm to the environment or human health from uncontrolled waste disposal, please separate this from other types of wastes and recycle it responsibly to promote the sustainable reuse of material resources.

Waste Electrical & Electronic Equipment

Household user should contact either the retailer where they purchased this product, or their local government office, for details of where and how they can take this item for environmentally safe recycling.

Business users should contact their suppliers and check the terms and conditions of the purchase contract. This product should not be mixed with other commercial wastes for disposal.

FCC REGULATORY COMPLIANCE

Any changes or modifications not expressly approved by the party responsible for compliance could void the user's authority to operate the equipment.

This device complies with Part 15 of the FCC Rules.

Operation is subject to the following two conditions:

- (1) This device may not cause harmful interference.
- (2) This device must accept any interference received, including interference that may cause undesired operation.

NOTE: This equipment has been tested and found to comply with the limits for a Class B digital device, pursuant to part 15 of the FCC Rules. These limits are designed to provide reasonable protection against harmful interference in a residential installation. This equipment generates, uses, and can radiate radio frequency energy, and if not installed and used in accordance with the instructions, may cause harmful interference to radio communications.

However, there is no guarantee that interference will not occur in a particular installation. If this equipment does cause harmful interference to radio or television reception, which can be determined by turning the equipment off and on, the user is encouraged to try to correct the interference by one or more of the following measures:

- Reorient or relocate the receiving antenna.
- Increase the separation between the equipment and the receiver.
- Connect the equipment to an outlet on a circuit different from that to which the receiver is connected.
- Consult the dealer or an experienced radio / TV technician for help.

This equipment complies with FCC radiation exposure limits set forth for an uncontrolled environment. This equipment should be installed and operated with a minimum distance of 20cm between the radiator & your body. This transmitter must not be co-located or operating in conjunction with any other antenna or transmitter.

ISED WARNINGS

This device contains licence-exempt transmitter (s) / receiver (s) that comply with Innovation, Science and Economic Development Canada's licence-exempt RSS (s). Operation is subject to the following two conditions:

- (1) This device may not cause interference.
- (2) This device must accept any interference, including interference that may cause undesired operation of the device.

L'émetteur/récepteur exempt de licence contenu dans le présent appareil est conforme aux CNR d'Innovation, Sciences et Développement économique Canada applicables aux appareils radio exempts de licence. L'exploitation est autorisée aux deux conditions suivantes:

- (1) L'appareil ne doit pas produire de brouillage;
- (2) L'appareil doit accepter tout brouillage radioélectrique subi, même si le brouillage est susceptible d'en compromettre le fonctionnement.

The device meets the exemption from the routine evaluation limits in section 2.5 of RSS 102 and compliance with RSS-102 RF exposure, users can obtain Canadian information on RF exposure and compliance.

Le dispositif rencontre l'exemption des limites courantes d'évaluation dans la section 2.5 de RSS 102 et la conformité à l'exposition de RSS-102 rf, utilisateurs peut obtenir l'information canadienne sur l'exposition et la conformité de rf.

This transmitter must not be co-located or operating in conjunction with any other antenna or transmitter. This equipment should be installed and operated with a minimum distance of 20 centimeters between the radiator and your body.

Cet émetteur ne doit pas être Co-placé ou ne fonctionnant en même temps qu'aucune autre antenne ou émetteur. Cet équipement devrait être installé et actionné avec une distance minimum de 20 centimètres entre le radiateur et votre corps.

Declaration of Conformity

We (Manufacturer is responsible for this declaration)
Ultimea Technology (Shenzhen) Limited
(Company name)

20th Floor, Building 4, Tianan Cloud Park, Bantian St.,
Longgang District Shenzhen, China 518000
(Company address)

Declare under our sole responsibility that the product
Trade Mark: ULTIMEA

Product Name: Poseidon D80 7.1 Channel Dolby
Atmos Soundbar

Model No.: U2620

To which this declaration relates is in conformity with
the essential requirement set out in the Council Directive
on the Approximation of the laws of the Member States
relating to RED Directive (2014/53/EU) & RoHS (2011/
65/EU) product is responsible to affix CE marking, the
following standards were applied:

EN 55032:2015/A1:2020
EN 55035:2017/A11:2020
EN IEC 61000-3-2:2019/A1:2021
EN 61000-3-3:2013/A2:2021
ETSI EN 301 489-1 V2.2.3 (2019-11)
ETSI EN 301 489-17 V3.2.4 (2020-09)
ETSI EN 300 328 V2.2.2 (2019-07)
EN 50663: 2017
EN IEC 62368-1:2020+A11:2020
IEC 62321-3-1:2013
IEC 62321-4:2013+A1:2017
IEC 62321-5:2013
IEC 62321-6:2015
IEC 62321-7-1:2015
IEC 62321-7-2:2017
IEC 62321-8:2017

Full Name: Yoyo.Yu

Position: Approbation Manager

Signature: 

Place/Date: Shenzhen, China / June. 20-2024

Trade Marks:



Dolby, Dolby Atmos, and the double-D symbol are registered trademarks of Dolby Laboratories Licensing Corporation. Manufactured under license from Dolby Laboratories. Confidential unpublished works. Copyright© 2012-2021 Dolby Laboratories. All rights reserved.



The Bluetooth® word mark and logos are registered trademarks owned by Bluetooth SIG, Inc. and any use of such marks by Soundlab Technology Co.,Ltd. is under license. Other trademarks and trade names are those of their respective owners.



The terms HDMI, HDMI High-Definition Multimedia Interface, HDMI trade dress and the HDMI Logos are trademarks or registered trademarks of HDMI Licensing Administrator, Inc.

ULTIMEA

Poseidon D80 7.1 Channel Dolby Atmos Soundbar
Model No.: U2620

 Ultimea GmbH
Buchenring 57, 22359 Hamburg, Germany

 EVATOST CONSULTING LTD
Office 101 32 Threadneedle Street, London, United
Kingdom, EC2R 8AY

@Dyanic Inc. All rights reserved, registered in the United States and
other countries.

9804 Crescent Center Drive, Suite 604, Rancho Cucamonga, CA 91730

Made in China



Manufacturer: Ultimea Technology (Shenzhen) Limited
Address: 20th Floor, Building 4, Tianan Cloud Park,
Bantian St., Longgang District, Shenzhen, China 518000

If you need our support, kindly reach out to our service
team. We are always glad to help.

+1 888-598-8875 (US)
Mon-Fri 9am-5pm (PST)
+49 89-628-25828 (EU)
Mon-Fri 9am-5pm (CET)

 support@ultimea.com

 support.ultimea.com



@ultimea_official